

# The California College Guidance Initiative

## CSU Channel Islands Regional Convening

October 21, 2024

CALIFORNIA  
COLLEGES.edu

The Official College & Career Planning  
Platform of the State of California

**Heather Allen**  
Chief Programs  
Officer

**Tamai Johnson**  
Director  
Ventura, LA, and  
Orange Counties

CALIFORNIA  
COLLEGES.edu  
DISCOVER. PLAN. LAUNCH.

# California College Guidance Initiative

## Who We Are

- ▶ **Manager of CaliforniaColleges.edu**, the State of California's official college and career planning platform.
- ▶ A **legislatively-authorized** service provider to all California school districts ([California Education Code 60900.5](#)).
- ▶ A crucial component of **California's Cradle-to-Career Data System**, as established by AB 132.

## Who We Are Not

- ▶ A vendor.
- ▶ A grant-funded program.

# Our Role in the Cradle-to-Career Data System

## CaliforniaColleges.edu is a crucial component of the C2C Data System.

In 2021, the enactment of AB 132 outlined specific steps in order to implement the Cradle-to-Career (C2C) Data System and realize its objectives, including:

- ▶ Making CaliforniaColleges.edu tools and services **free to all California school districts serving 6-12th grade students**, with a goal of full participation by 2026.
- ▶ Designating CaliforniaColleges.edu as the **preferred starting point for all applications to California public colleges (CCC, CSU, UC), FAFSA, and CADAA.**

Visit the Cradle-to-Career Website

"It's on us to make it easy for students to navigate education and job choices.

The Cradle-to-Career system provides the data and support infrastructure that will make it possible for every California student to thrive."

— Governor Gavin Newsom

# CCGI Partner Districts

**More than 70% of California's high school students are enrolled in a school district that has already partnered with CCGI.**

- ▶ Our Partner Districts include more than **250 school districts** that serve more than **1.3 million 9th-12th grade students** in California.
- ▶ California Education Code 60900(f)(3) now requires that all LEAs that enroll 9-12 grade students enter into a data sharing agreement with CCGI by **January 2026**.

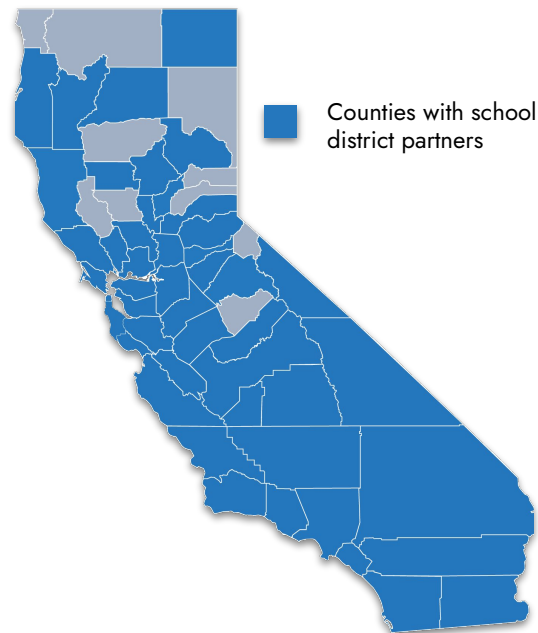

▼ See who our Partner Districts are ▼

[californiacolleges.edu/learnmore/list-of-partner-districts/](https://californiacolleges.edu/learnmore/list-of-partner-districts/)

# CCGI Districts in the Channel Islands Local Service Area

▶ **Partner**    ▶ In Contracting    ▶ Non-Partner

## Ventura

- ▶ Conejo Valley Unified
- ▶ Oxnard Union High School District
- ▶ Ventura Unified
- ▶ Fillmore Unified
- ▶ Moorpark Unified School District
- ▶ Oak Park Unified School District
- ▶ Ojai Unified School District
- ▶ Santa Paula Unified School District
- ▶ Simi Valley Unified School District

## Santa Barbara

- ▶ Santa Maria Joint Union High School District
- ▶ Santa Barbara Unified School District
- ▶ Carpinteria Unified School District
- ▶ Cuyama Joint Unified School District
- ▶ Lompoc Unified School District
- ▶ Santa Ynez Valley Union High School District

## San Luis Obispo

- ▶ Lucia Mar Unified School District
- ▶ San Luis Coastal Unified School District
- ▶ Shandon Joint Unified School District
- ▶ Atascadero Unified School District
- ▶ Templeton Unified School District
- ▶ Paso Robles Joint Unified School District
- ▶ Coast Unified School District

# CaliforniaColleges.edu

CALIFORNIA  
COLLEGES *.edu*

The Official College & Career Planning  
Platform of the State of California

CALIFORNIA  
COLLEGES.edu  
DISCOVER. PLAN. LAUNCH.

# What is CaliforniaColleges.edu?

CALIFORNIA  
COLLEGES.edu  
DISCOVER. PLAN. LAUNCH.

# The Tools on CaliforniaColleges.edu

## The State of California's official college and career planning platform

We provide students with:

Career Exploration

College and Major Search

CSU and UC Eligibility Tools

Financial Aid Lessons

College and Financial Aid  
Application Integrations

We provide educators with:

Data Alignment Support

A-G Progress Monitoring

College and Financial Aid  
Application Tracking

Reporting Tools  
to Support Timely and  
Intentional Intervention

# Career Assessments

**Our Career Assessments can help students identify their values, interests, learning styles, and personalities and learn how they can connect to fulfilling careers.**

**Our assessments include:**

- ▶ Interest Profiler (All Students)
- ▶ Learning & Productivity (Middle School Students)
- ▶ Intelligences (High School Students)
- ▶ Personality (High School Students)
- ▶ Skills (High School Students)
- ▶ Work Values Survey (High School Students)

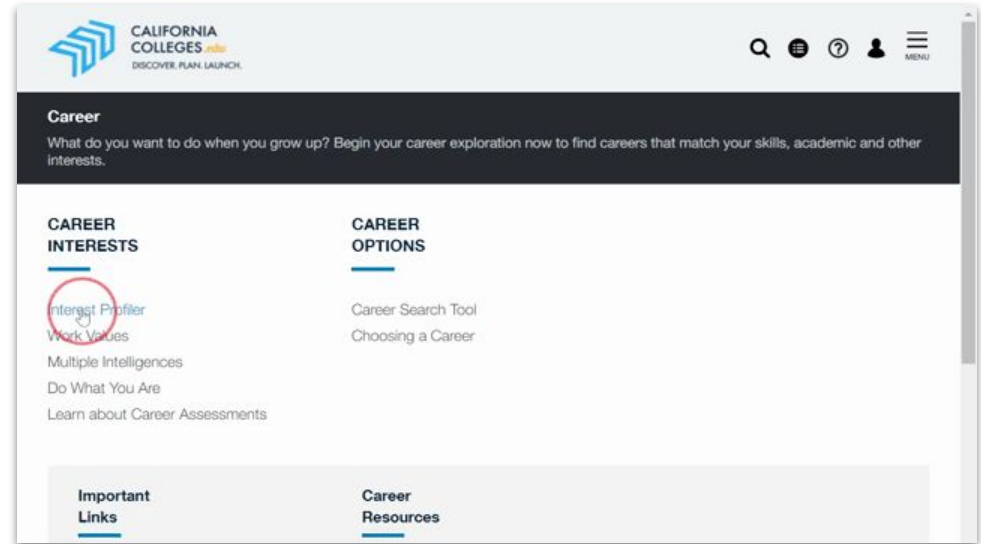

# Career Exploration

**Our Career Search Tool helps students find the right career path by figuring out what they want to be and what it will take for them to get there.**

CaliforniaColleges.edu allows students to:

- ▶ Explore careers that match their interests.
- ▶ See what kind of pay and growth potential jobs offer.
- ▶ Tie career assessment results to career pathways, majors, and colleges.
- ▶ Understand what education and skills they will need to pursue their career of choice.

# College and Major Search Tools

**Our College and Major Search Tools allow students to find what majors will help them achieve their career goals and what colleges best meet their needs.**

Our **Major Search Tool** allows students to discover programs and majors that interest them, learn more about what they involve, and find colleges that offer them.

Our **College Search Tool** helps students find the best colleges in California and across the country, based on the factors that matter most to them.

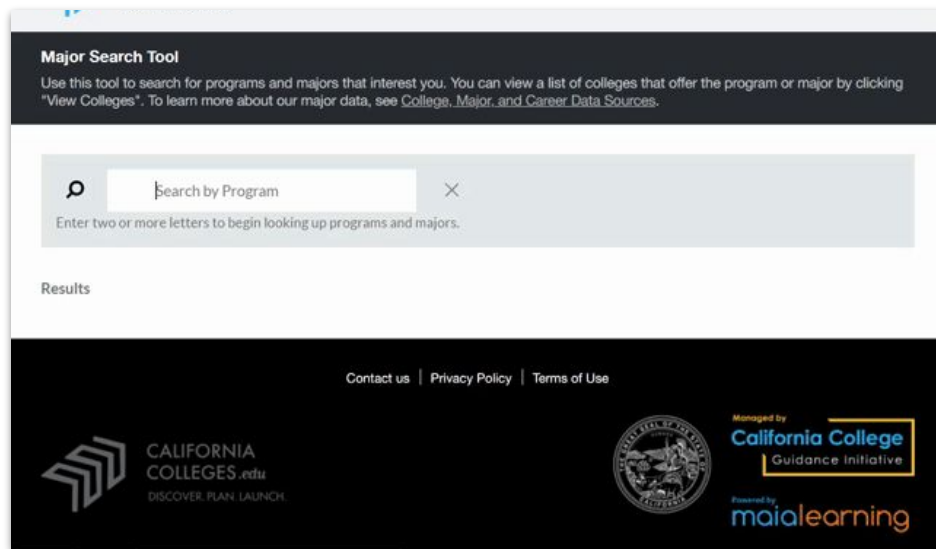

CALIFORNIA  
COLLEGES.edu  
DISCOVER. PLAN. LAUNCH.

# Unique Tools for California

**CaliforniaColleges.edu provides tools to help students and districts meet California-specific requirements**

- ▶ We have integrations with all three of California's public higher education systems (CCC, CSU, UC) and the California Student Aid Commission (CSAC).

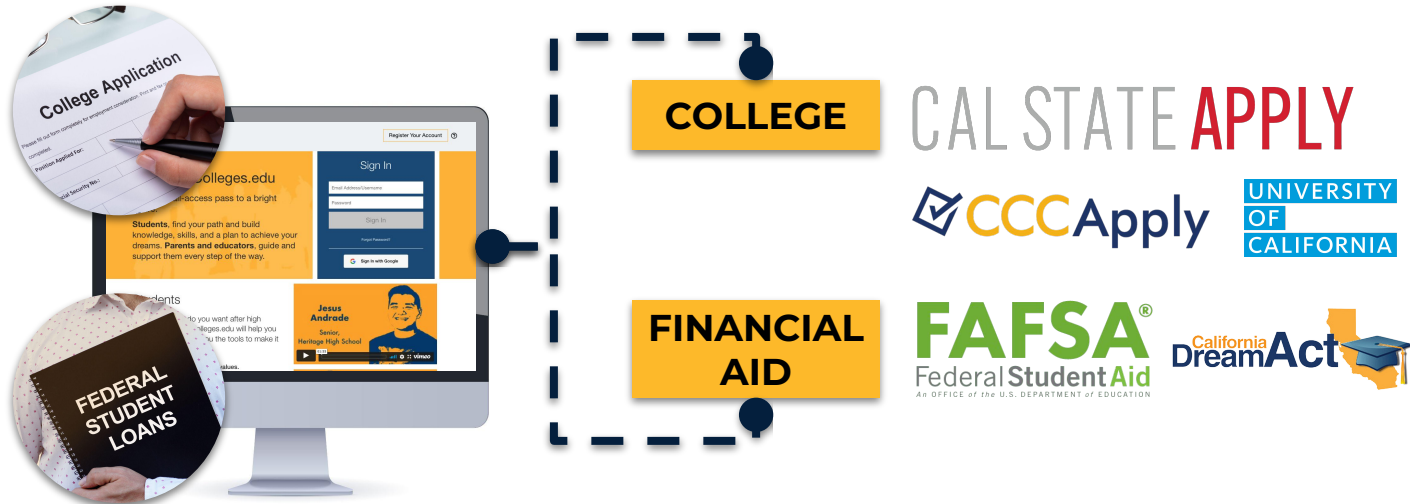

**Students in Partner Districts see a list of the 5 CCCs closest to their school, with easy links to learn more about each campus and transfer options.**

The Academic Planner contains your completed and enrolled coursework as reported by your school. Be sure to review the classes already in your planner and add any others you need and/or want to take during your high school career.

Academic Planner **CCCs** CSU Eligibility UC Eligibility CSU Application Info UC Application Info 

There are lots of great reasons to attend a California Community College (CCC). A CCC may be the best fit for you if:

- You need an **associate degree or certificate** for the career you want.
- You want to **start your career sooner**. Associate degree programs usually take two years. Certificate programs take even less time.
- You want to **prepare to transfer** to a four-year college.
- You want to **spend less money** on college tuition. CCCs have the lowest fees in the nation.
- You want to **stay close to home**. With 115 campuses across California, there is probably a CCC close to you.
- You need **flexible classes** in the evening, on weekends, or online so you can fit college into your life.
- You want to **get a head start on earning college credit** while you're still in high school.

**Requirements**

To attend a CCC, all you have to do is fill out an application and pay any required fees. You don't have to complete A-G requirements or take any special classes.

Learn more about the [Benefits of California Community Colleges](#).

**Transfer Options**

You can start at a CCC and transfer to a CSU, UC, or independent college after two years. Complete one of the programs below at your CCC to secure your spot.

- The **Associate Degree for Transfer (ADT)** guarantees you a spot at a CSU or an independent college.
- The **Transfer Admission Guarantee (TAG)** program guarantees you a spot at one of six UCs.

Learn more about [Transferring Schools](#).

**Five Closest CCCs to Your School**

<a href="#">Ventura College</a>	2.14 miles
<a href="#">Oxnard College</a>	10 miles
<a href="#">Moorpark College</a>	24.81 miles
<a href="#">Santa Barbara City College</a>	26.11 miles
<a href="#">Los Angeles Pierce College</a>	40.14 miles

[View All CCCs](#)

**How to Apply**

Nearly all CCCs use CCCApply for online applications. When you're ready, learn how to [launch CCCApply from your CaliforniaColleges.edu account](#).

[Launch CCCApply Now](#)

# CSU and UC Eligibility Tools for Students

Students in Partner Districts can use CSU and UC Eligibility Tools to continuously progress monitor their GPA and “a-g” eligibility.

CSU GPA

You are currently meeting the minimum GPA requirement of 2.0 or above. Your CSU GPA reflects "a-g" coursework submitted by your school district completed in 10th, 11th, and 12th grades, including the summers following 9th, 10th, and 11th grades.

Courses that have UC Honors Approved under the title

Your "a-g" Progress for CSU

Based upon successful completion of coursework this term, for your grade level, you are missing the following number of years of "a-g" courses: 1

You appear to not be making progress toward completing courses recommended for your grade level in the following subject areas: B, D, E, F

CALIFORNIA  
COLLEGES.edu  
DISCOVER. PLAN. LAUNCH.

# The Financial Aid Tools

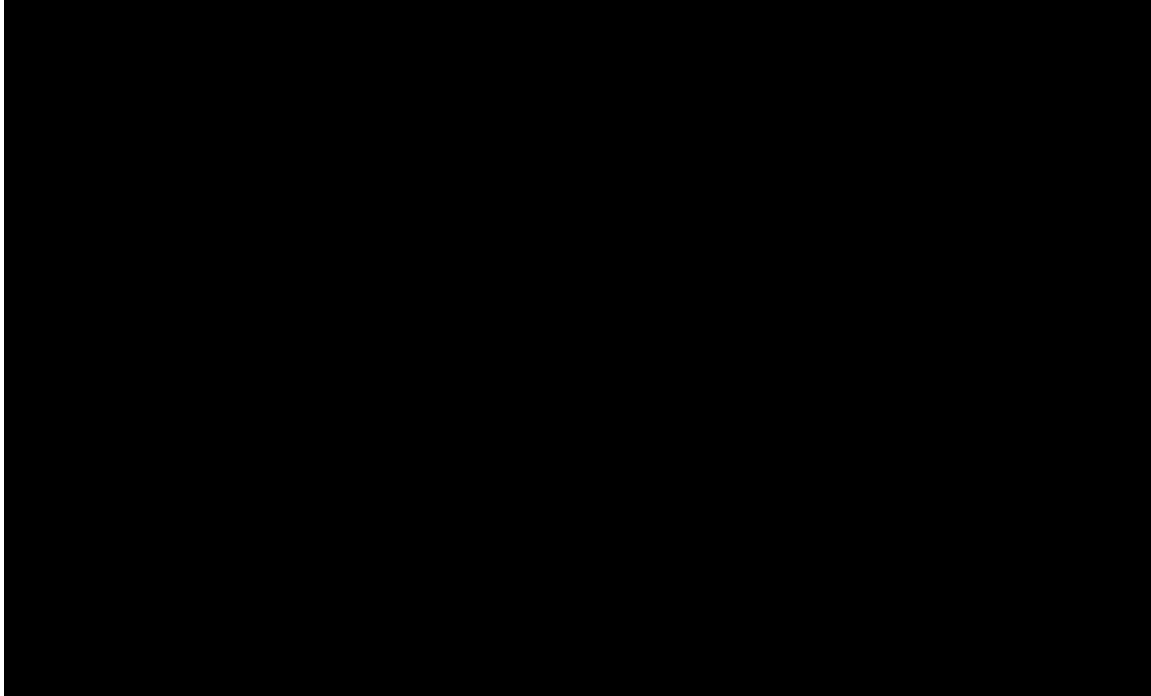

[vimeo.com/997820877](https://vimeo.com/997820877)

# Launching Applications

Students can launch applications to California's financial aid and public higher education systems –

- ▶ 116 California Community Colleges
- ▶ 23 California State University campuses
- ▶ 9 University of California campuses
- ▶ FAFSA or CADAA

...all in one place.

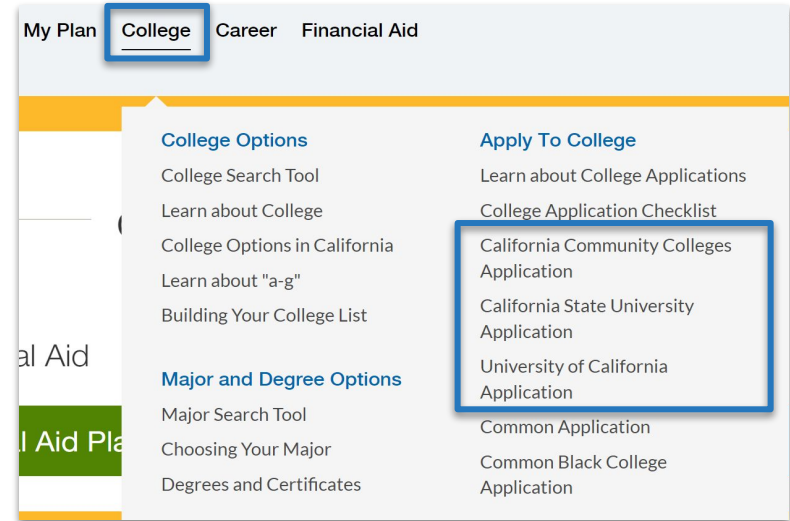

CALIFORNIA  
COLLEGES.edu  
DISCOVER. PLAN. LAUNCH.

# Why Launch from CaliforniaColleges.edu?

CAL STATE APPLY

## Start from a Trusted Source:

Minimize students' guesswork and exposure to unofficial websites

## Connect Data:

SSID linking helps facilitate identity matching between systems to smooth the process for students

## Stay Informed:

Track the status of student applications and submissions

## Save Time and Minimize A-G Errors:

Import transcript courses and grades directly into students' applications

CALIFORNIA  
COLLEGES.edu  
DISCOVER. PLAN. LAUNCH.

# Connecting California's Systems

Partner District

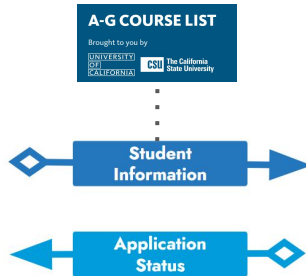

Student launches applications  
from CaliforniaColleges.edu

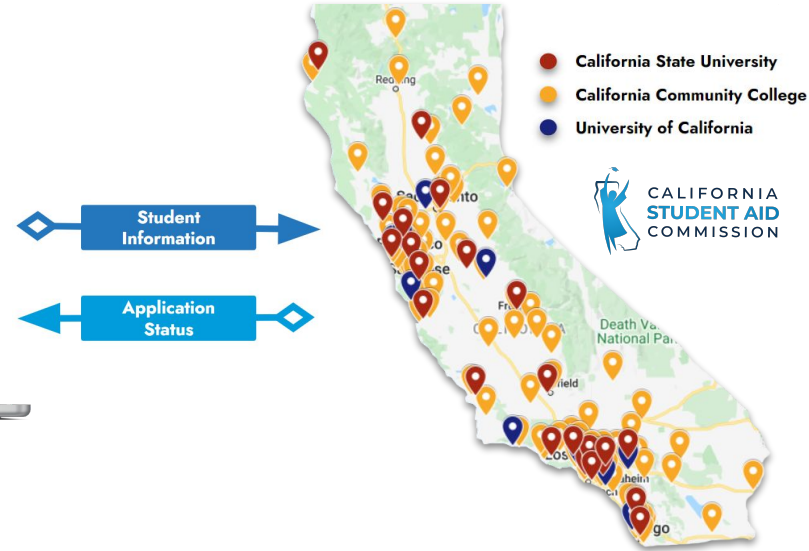

# Why It Matters

## Most California high school students will attend a California public higher education institution:

According the most recent [DataQuest College-Going Rate report](#), 86% of high school completers from local counties who enrolled in college did so at a UC, CSU or CCC.

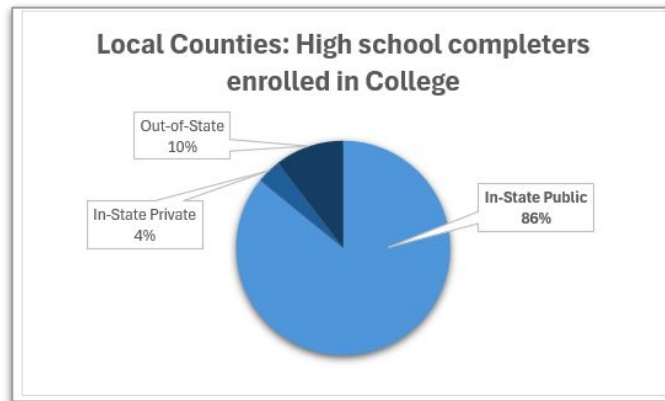

### Report Totals

Name	High School Completers	High School Completers Enrolled in College	Enrolled In-State				Enrolled Out-Of-State	
			University of California	California State University	California Community College	Private 2- and 4-Year College	4-Year College (Public/Private)	2-Year College (Public/Private)
<a href="#">San Luis Obispo</a>	2731	1884	137	319	1179	47	180	22
<a href="#">Santa Barbara</a>	4,758	3342	251	270	2420	103	271	27
<a href="#">Ventura</a>	9941	7511	518	789	5055	320	764	65

Filters Enabled:

College Enrollment Timeframe: 16 Months

# Transcript-Informed Accounts on CaliforniaColleges.edu

CALIFORNIA  
COLLEGES *.edu*

The Official College & Career Planning  
Platform of the State of California

# Partnership With CCGI

**Partner Districts have a formal data-sharing agreement (MOU) with CCGI in order to bring their high school transcript data to CaliforniaColleges.edu.**

Unique features for Partner Districts include:

- ▶ **A-G Alignment Support** for districts to ensure that students get correct “a-g” credit for high school courses and grades in their college applications.
- ▶ **CSU and UC Eligibility Tools** that allow students to see their progress towards meeting the minimum requirements for admission to a CSU and UC.
- ▶ The ability to **import verified transcript data** to their Cal State Apply application and UC Application (beginning Fall 2024).

# The Course Management Portal

**The Course Management Portal (CMP) is where all California districts and/or their schools manage their public-facing “A-G Course List”**

- ▶ Every school that serves high school students in California needs to submit courses to the CMP for review and approval by UC, if that course is to appear on the school’s A-G Course List.
- ▶ The CMP course list is what determines which courses fulfill an “A-G” subject area for the purpose of CSU and UC admissions processes

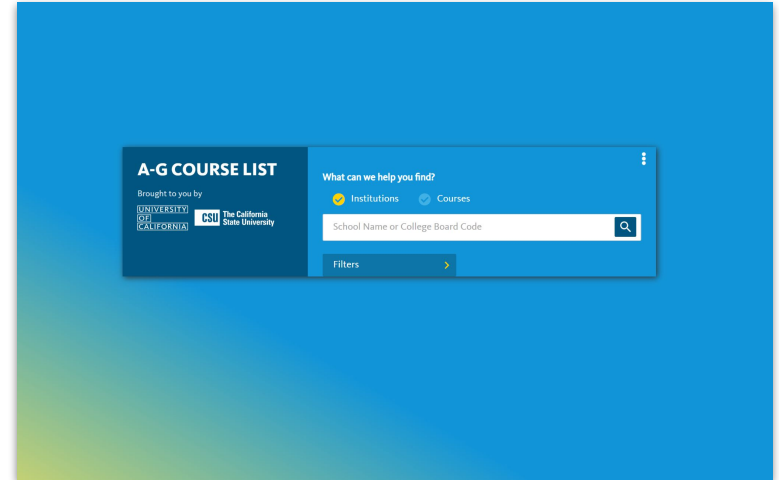

# What is A-G Misalignment?

**A-G mismatch occurs when the way a course is listed in a district's Student Information System (SIS) doesn't align with the way it is listed in the CMP.**

# What A-G Misalignment Looks Like

**CMP Misalignment inhibits successful electronic data transmission and may prevent CSU and UC campuses from recognizing A-G approved coursework.**

In SIS	In CMP
Transcript Abbreviation: <b>Wrld Hist</b> Local Course Code: <b>30125</b>	Transcript Abbreviation: <b>World History</b> Local Course Code: [None Listed]
Transcript Abbreviations: <b>Algebra 2A and Algebra 2B</b> Local Course Codes: <b>100451 and 100452</b>	Transcript Abbreviation: <b>Algebra II</b> Local Course Code: <b>1004</b>
Transcript Abbreviation: <b>English II</b> Local Course Code: <b>4538ENGL</b>	Transcript Abbreviation: <b>English II/4538ENGL</b> Local Course Code: [None Listed]

# A-G Alignment Support

## CCGI provides technical assistance help LEAs ensure that courses indicated as fulfilling A-G requirements match the Course Management Portal

- ▶ California Education Code 60900(g) requires that LEAs maintain at least a 90% rate of alignment between A-G coursework, as listed in the local SIS, and how those courses are registered in the UC Course Management Portal A-G course list.
- ▶ CCGI has a dedicated Technical Assistance team to support districts in improving their CMP match rate
- ▶ CaliforniaColleges.edu reporting features help educators identify and resolve issues with their CMP list that may impact eligibility for students:
  - Academic Report: **Which district courses are flagged as “A-G” but do not match against the CMP?**

# Verifying Courses Against the CMP

CaliforniaColleges.edu matches the course grade records provided by school districts against the school's A-G list in the Course Management Portal (CMP).

- ▶ CaliforniaColleges.edu uses the official CMP course list for each school to **verify the transcript data** shared by districts.
- ▶ Verification of data provided from the SIS against the CMP informs how coursework visualizes for students in the CSU and UC eligibility tools, as well how and which courses students can import directly into their CSU and UC applications.

	9th Grade	10th Grade	11th Grade	12th Grade
<b>F. Visual &amp; Performing Arts</b> 1 year required 0.5 years completed	<div>Verified "a-g" course with a grade of C- or better</div> <div>Multimedia Design S1 2019-20 Completed A</div> <div>Not a verified "a-g" course</div> <div>Multimedia Design S2 2019-20 Completed D</div>			
<b>G. College-Preparatory Elective</b> 1 year required 1 year completed			<div>Verified "a-g" course with a grade of C- or better</div> <div>Psychology S1 2021-22 Completed A</div> <div>Sociology S2 2021-22 Completed A</div>	
<b>Additional Coursework</b> Unmatched "a-g" Courses Other High School Graduation Requirements Community College Preparatory Courses CTE Pathways Courses	<div>Not a verified "a-g" course</div> <div>Physical Education S1 2019-20 Completed A</div> <div>Physical Education S2 2019-20 Completed A</div>		<div>Course listed as "a-g" by school, but not found in UC CMP database</div> <div>Basic English Lit III S1 2021-22 Completed A</div> <div>Basic English Lit III S2 2021-22 Completed A</div>	

CALIFORNIA  
COLLEGES.edu  
DISCOVER. PLAN. LAUNCH.

# CMP-Verified Courses and Grades in CaliforniaColleges.edu

https://www.californiacolleges.edu

Academic Planner California Community Colleges **CSU Eligibility** UC Eligibility CSU Application Info

Verified "a-g" course with a grade of C- or better

Verified "a-g" course with a grade of D or lower

Enrolled or planned courses

Subject area has been satisfied

<b>C. Mathematics</b> 4 years recommended 3 years required 3.5 years completed  Higher level courses have satisfied some lower courses.	MATH I A S1 2020-21 Completed C	MATH II A S1 2021-22 Completed D	OLR MATH I B SS2 2021-22 Completed C	MRWC A S1 2023-24 Enrolled
		MATH II B S2 2021-22 Completed C	MATH III A S1 2022-23 Completed B+	
			MATH III B S2 2022-23 Completed A	

# Validation for CMP-Verified Courses

https://www.californiacolleges.edu

Academic Planner | California Community Colleges | **CSU Eligibility** | UC Eligibility | CSU Application Info

**Verified "a-g" course with a grade of C- or better** | **Verified "a-g" course with a grade of D or lower** | **Enrolled or planned courses** | **Subject area has been satisfied**

<b>C. Mathematics</b> 4 years recommended 3 years required 3.5 years completed  Higher level courses have satisfied some lower courses.	MATH I A S1 2020-21 Completed <b>C</b>	MATH II A S1 2021-22 Completed <b>D</b>	OLR MATH I B SS2 2021-22 Completed <b>C</b>	MRWC A S1 2023-24 Enrolled
		MATH II B S2 2021-22 Completed <b>C</b>	MATH III A S1 2022-23 Completed <b>B+</b>	
			MATH III B S2 2022-23 Completed <b>A</b>	

**In this example, a Grade of D in Math IIA has been validated by higher level courses and grades.**

# Courses That Are Not CMP-Verified

Courses in **yellow** are those where the district indicates the course as meeting an “a-g” subject area, but the course **cannot be verified** against the CMP.

		 <i>Not a verified "a-g" course</i>	 <i>Course listed as "a-g" by school, but not found in UC CMP database</i>
<b>Additional Coursework</b> Unmatched "a-g" Courses Other High School Graduation Requirements Community College Preparatory Courses CTE Pathways Courses	Health Ed S1 2020-21 Completed		A+
	History of Rock S1 2020-21 Completed		A
	*PE 1 S2 2020-21 Completed		A+

CALIFORNIA  
COLLEGES.edu  
DISCOVER. PLAN. LAUNCH.

# Importing Verified Transcript Data

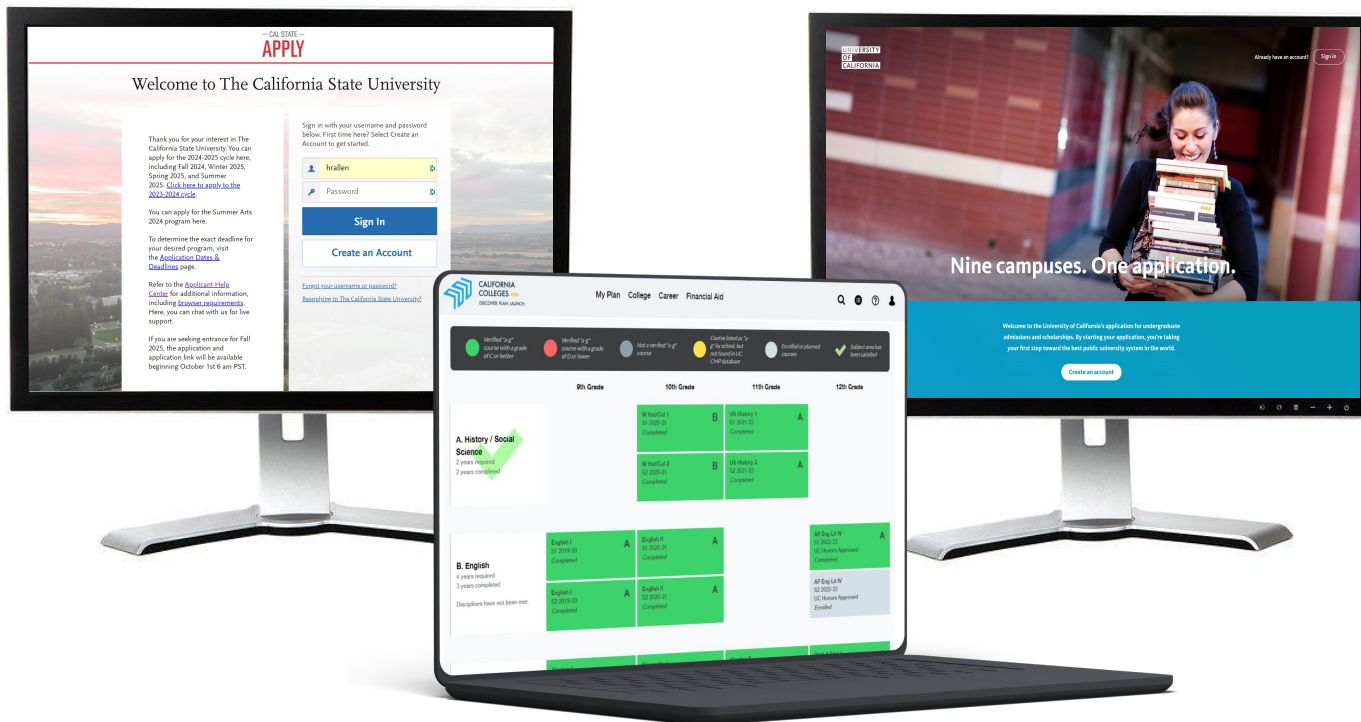

# The CSU and UC Eligibility Tools

Helps students understand which of their courses **can be verified** against a school's official A-G List from the UC Course Management Portal (CMP)

- Found in:
  - Academic Planner

Academic Planner	CCCs	CSU Eligibility	UC Eligibility	CSU Application Info	UC Application Info	Download PDF
<div> <span>Verified "a-g" course with a grade of C- or better</span> <span>Verified "a-g" course with a grade of D or lower</span> <span>Not a verified "a-g" course</span> <span>Course listed as "a-g" by school, but not found in UC CMP database</span> <span>Enrolled or planned courses</span> <span>Subject area has been satisfied</span> </div>						
9th Grade		10th Grade		11th Grade		12th Grade
<b>F. Visual &amp; Performing Arts</b> 1 year required 0.5 years completed		MultimediaDsgn S1 2019-20 Completed <b>A</b>				
		MultimediaDsgn S2 2019-20 Completed <b>D</b>				
<b>G. College-Preparatory Elective</b> 1 year required 1 year completed				Psychology S1 2021-22 Completed <b>A</b>		
				Sociology S2 2021-22 Completed <b>A</b>		
<b>Additional Coursework</b> Unmatched "a-g" Courses Other High School Graduation Requirements Community College Preparatory Courses CTE Pathways Courses		Physical Education S1 2019-20 Completed <b>A</b>		Basic English Lit III S1 2021-22 Completed <b>A</b>		
		Physical Education S2 2019-20 Completed <b>A</b>		Basic English Lit III S2 2021-22 Completed <b>A</b>		

# Eligibility Tool Printouts

Single student or bulk-print PDF of CSU and UC Eligibility tools. Useful as a **companion to the student's transcript** when completing their application

- ▶ Navigate to your Educator Dashboard
- ▶ Click Eligibility Tool Printouts

## Legend

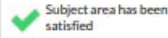

Subject area has been satisfied

Verified 'a-g' course with a grade of C- or better

Verified 'a-g' course with a grade of D or lower

Enrolled or planned courses

Course reported as 'a-g' by school, but cannot be verified against UC CMP

Course not indicated by your school as 'a-g'

## CSU Eligibility Progress

Name: CCC Demo  
ID: 50016  
School: Demo Partner High  
Grade: 12

### CSU GPA

3.35

You're currently meeting the minimum GPA requirement for all CSU campuses. Great job!

Your courses and grades come from your school district. Transcript data was last submitted on 03/04/2021.

### CSU "A-G" Progress

Based upon successful completion of coursework this term, for your grade level, you are missing the following number of years of "a-g" courses: 1

You appear to not be making progress toward completing courses recommended for your grade level in the following subject areas: B, D, E, F

Plan to take the courses you are missing and complete those courses with a C- or better to be eligible for CSU.

"A-G" Courses	9th Grade	10th Grade	11th Grade	12th Grade
<b>A. History / Social Science</b> 2 years required 1.5 years completed 0.5 years applied from G.	World Hist (P) S1 2019-20 C+ World Hist (P) S2 2019-20 D-	US History S1 2019-20 A US History S2 2019-20 A		
<b>B. English</b> 4 years required 3.5 years completed Disciplines have not been met.	Eng I (H) (P) S1 2018-19 D Eng I (H) (P) S2 2018-19 C	Eng II (P) S1 2019-20 C Eng II (P) S2 2019-20 C	English III S1 2019-20 A English III S2 2019-20 A	AP Eng Lit IV S1 2020-21 A AP Eng Lit IV S2 2020-21 A
<b>C. Mathematics</b> 4 years recommended	Algebra I (P) S1 2018-19 D	Geom (P) S1 2019-20 C	Algebra II S1 2019-20 A	Prob & Stat 1 S1 2020-21 A

# Yellow Course = Requires Review

## Courses that surface in Yellow:

- ▶ Have been indicated by your district as an A-G course, but **could not be CMP matched** against a school's official A-G list
- ▶ **ALWAYS** require review!
- ▶ **Will require action**, including A-G Matching in Cal State Apply, if they should be included in the student's application

Basic English Lit III S1 2021-22 <i>Completed</i>	A
Basic English Lit III S2 2021-22 <i>Completed</i>	A

CALIFORNIA  
COLLEGES.edu  
DISCOVER. PLAN. LAUNCH.

# Cal State Apply Course Import

CALIFORNIA  
COLLEGES.edu  
DISCOVER. PLAN. LAUNCH.

# CaliforniaColleges.edu Course Import

What It Does	What It Does NOT Do
<b>Saves time:</b> Can <u>significantly reduce</u> the time required to complete CSU and UC applications.	It does <b>NOT</b> replace the need to review all course records for accuracy prior to application submission.
<b>Reduces errors:</b> Verifies high school course records against the CMP and pre-populates that information into Cal State Apply and UC applications.	
<b>Supports intentional review:</b> Allows counselors and college access staff to identify and focus time and energy on students records that are the most complex.	It does <b>NOT</b> replace the need for counselors and/or college access staff to support students.

# What about Dual Enrollment?

- ▶ Dual Enrollment is a method that students can use to meet A-G requirements, but these courses cannot be verified against the CMP.
- ▶ DE will surface in Yellow as “Requires Review” to indicate to the student that **action is required** in their CSU and UC applications.
- ▶ It is by design that DE courses cannot be imported into the high school coursework section of Cal State Apply and the UC Application:
  - College courses must be entered into the College sections of both applications, which are programmed to recognize one semester of College coursework as fulfilling a full year of A-G.

Not a verified "a-g" course		Course listed as "a-g" by school, but not found in UC CMP database	
Additional Coursework Unmatched "a-g" Courses Other High School Graduation Requirements Community College Preparatory Courses CTE Pathways Courses	Health Ed S1 2020-21 Completed		A+
	ENGL-1A Reading & Composition S1 2023-24 Completed		A
	*PE 1 S2 2020-21 Completed		A+

# New Ed Code (Summer 2024)

The following subsections of code is a policy anchor, which establish CaliforniaColleges.edu as the future state infrastructure for the work outlined below:

- ▶ EDC § 48800(c) (c) A pupil shall receive credit for community college courses that the pupil completes at the level determined appropriate by the governing boards of the school district and community college district. Using available funding apportioned to the community college district pursuant to Section 84750.4, the governing board of the community college district shall report the pupil's completed courses and grades received through eTranscript California, also referred to as "eTranscriptCA," for purposes of enabling the uniform integration of the pupil's completed courses and grades received into the pupil's universal and electronic high school transcript that is housed on the **CaliforniaColleges.edu** platform

The implementation timeline for the code section above are not yet determined, but the opportunity and intent is clear.

# Data-Informed Decision Making

**View application submission statuses for all applications connected to CaliforniaColleges.edu – to all CCC, CSU and/or UC campuses and Financial Aid– updated nightly**

- ▶ The **“Download Only: College eligibility and application statuses”** report offers a single, downloadable file to help you identify students for intervention and/or opportunities:

Select Report: Applications Download Only: Current College Eligibility and Application Statuses Have a report question? Contact Us

Select Filters: 12 Run Report

- ▶ Filter this report in multiple ways to answer questions, such as:
  - Which students are a-g eligible, but have not applied?
  - Which students have applications in progress, but not yet submitted?
  - Which students have not applied to any segment?
  - Which students have applied to a specific campus?

CALIFORNIA  
COLLEGES.edu  
DISCOVER. PLAN. LAUNCH.

# A Partner District Example

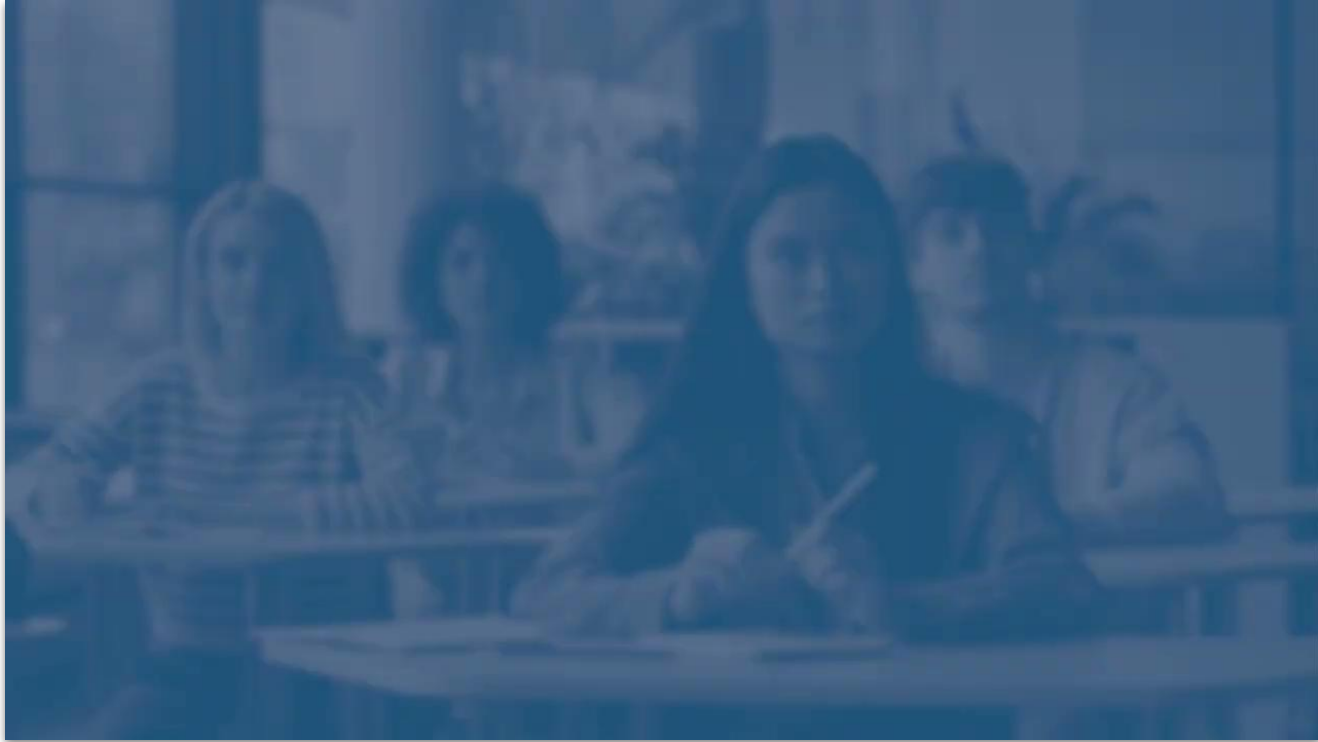

# Check Out the Resource Hub

The CaliforniaColleges.edu  
**Resource Hub** contains  
on-demand resources for  
educators.

Visit  
[californiacolleges.edu/  
resourcehub/resources/](https://californiacolleges.edu/resourcehub/resources/)

Managing Your Student Account

Career Assessments

Career, College, and Major Exploration Tools

College and Career Planning Tools

College Application Tools

#### How to Launch and Track Your CCCApply Application

The CCCApply application acts as your gateway to the California Community College campuses. By launching your application through CaliforniaColleges.edu, you and your counselor can track your all your community college applications in one place and verify which ones have been submitted.

START THE TUTORIAL

#### How to Launch Your Cal State Apply Application

The process of deciding what you want to do about college is complex, but submitting your application shouldn't be. By launching your Cal State Apply application through CaliforniaColleges.edu, you can track the status of all your applications to CSU campuses.

START THE TUTORIAL

#### How to Import Courses and Grades Into Your Cal State Apply Application

Using CaliforniaColleges.edu to import your courses and grades into your Cal State Apply application ensures the accuracy of your information by verifying your data and helping prevent errors that can delay or deny admission.

START THE TUTORIAL

#### How to Track Your Cal State Apply Application Status

In CaliforniaColleges.edu, you and your counselor can track your Cal State Apply application status and verify that it has been submitted.

START THE TUTORIAL

#### How to Launch Your UC Application

Applying to a UC can be an important step toward achieving your college and career goals. You can launch your application directly from CaliforniaColleges.edu.

START THE TUTORIAL

# Within a MTSS Framework

CaliforniaColleges.edu can be leveraged to support Tier 1 learning for all students, while increasing efficiency and ability for educators to strategically intervene with those who need support at Tier 2 and 3.

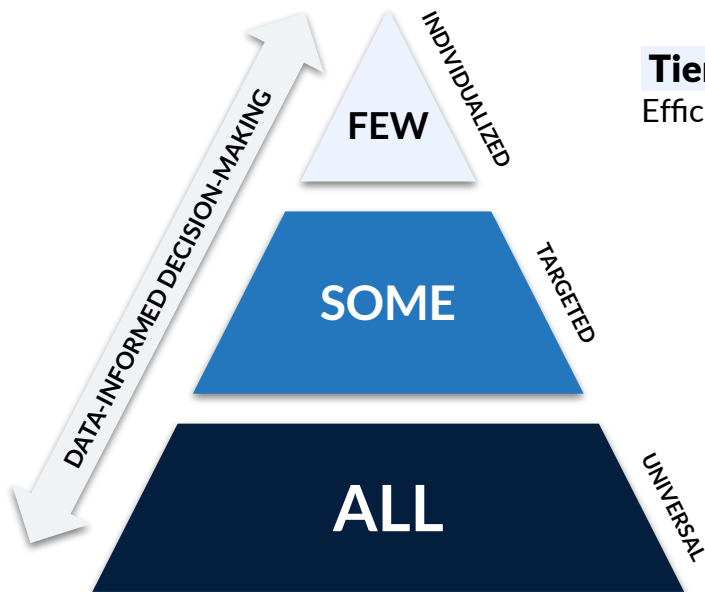

## Tier 3 – Intensive Interventions

Efficiencies at Tier 1 and 2, free time for educators to provide 1:1 support.

## Tier 2 – Targeted Interventions

Educator tools and reports on CaliforniaColleges.edu allow for targeted interventions with individuals or groups of students.

## Tier 1 – Universal Interventions

CaliforniaColleges.edu is the state's official college and career planning platform, designed for all 6th-12th grade students.

CALIFORNIA  
COLLEGES.edu  
DISCOVER. PLAN. LAUNCH.

# Implementing Equity-Focused State Policies

Districts can use the data and reporting tools on CaliforniaColleges.edu to make it easier to implement and comply with equity-focused state policies.

**AB 132**

Cradle-to-Career  
Data System

**AB 130**

A-G Completion  
Improvement Grant  
Program

**AB 469**

Universal  
FAFSA/CADAA for  
Graduating Seniors

**AB 2015**

Financial Aid  
Information  
Prior to Grade 12

CALIFORNIA  
COLLEGES.edu  
DISCOVER. PLAN. LAUNCH.

# Alignment to District Goals and Priorities

**Through strategic implementation, CaliforniaColleges.edu can support with:**

- ▶ Expanding career/college exploration and knowledge for all students.
- ▶ Increasing “a-g” completion for high school students.
- ▶ Reducing the burden on students when applying to college through CMP course alignment.
- ▶ Increasing college application support and completion for all students.
- ▶ Increasing CSU and UC application support and completion for CSU/UC-eligible students.
- ▶ Expanding awareness of financial aid and increasing financial aid completion.

**How do these align to your site/district goals, priorities or initiatives?**

**LCAP**

**SPSA**

# Implementation Support

**CCGI has team members dedicated to serving Ventura, LA, and Orange Counties:**

Our **Engagement and Implementation** team leads outreach, training and implementation support for CaliforniaColleges.edu.

**Tamai Johnson**  
Director

**Joanna  
Vazquez Zelaya**  
Deputy Director

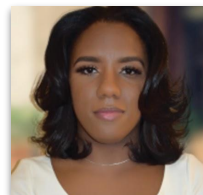

**Dedreiana  
Elliot**  
Senior Manager

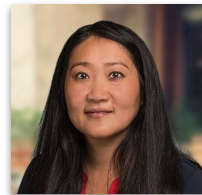

**Doris Lee**  
Senior Manager

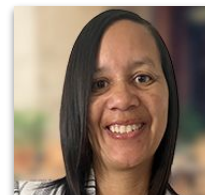

**Monique Bell**  
Training Manager

Our **Data Services** and **Technical Assistance** teams help districts bring their data files to CaliforniaColleges.edu and support CMP alignment.

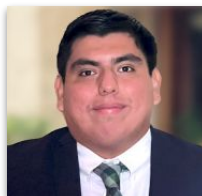

**Edwin Cortez**  
District Data  
Support Analyst

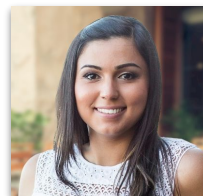

**Angela Mata**  
District Data  
Support Analyst

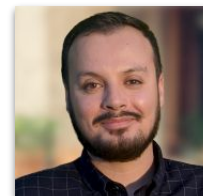

**Salvador Garcia  
Dorado**  
Technical Assistance  
Manager

**Danny Vidrio**  
Technical Assistance  
Manager

# Implementation Support

**CCGI has team members dedicated to serving the Central California/Coast region:**

Our **Engagement and Implementation** team leads outreach, training and implementation support for CaliforniaColleges.edu.

**Selma Gonzalez**  
Director

**Geraldina Espinoza**  
Senior Manager

**Anna Lorena Garcia**  
Senior Manager

**Ashley Shaffer**  
Training Manager

Our **Data Services** and **Technical Assistance** teams help districts bring their data files to CaliforniaColleges.edu and support CMP alignment.

**Maria Cavallaro**  
District Data  
Support Analyst

**Ryan Cameron**  
District Data  
Support Analyst

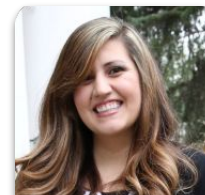

**Amy Martinez**  
Technical Assistance  
Manager

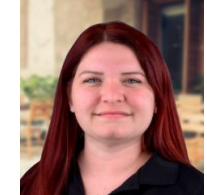

**Paige Getty**  
Technical  
Assistance Manager

CALIFORNIA  
COLLEGES.edu  
DISCOVER PLAN LAUNCH

# Check Out the Resource Hub

The CaliforniaColleges.edu  
Resource Hub contains  
on-demand resources for  
educators

Visit  
[californiacolleges.edu/  
resourcehub/](https://californiacolleges.edu/resourcehub/)

RESOURCEhub

Resources ▾ Help Tutorials Digital Resources News English ▾

## Webinars For Educators

Learn about the tools and resources on CaliforniaColleges.edu.

### CaliforniaColleges.edu Statewide Live Webinars

Join us for the following webinars to learn about the tools and resources on CaliforniaColleges.edu! Expand each section below to view the webinars offered on each topic.

These sessions are intended to:

- Provide **foundational knowledge** about each component of the platform in a **convenient virtual format**.
- Provide **high-level live support** with real-time facilitators.

The ideal audience for these webinars:

- Counselors
- Site and District Administrators
- Educators or staff overseeing and supporting college and career readiness

**Interested in tailored support for your district?** CCGI also offers district-specific training sessions for groups with customized content aligned to your district's implementation needs. Please reach out to your CCGI point of contact if you are interested in scheduling training for your district.

Live Webinars: CaliforniaColleges.edu Overview

Live Webinars: College and Financial Aid Application Tools (**Partner Districts**)

Live Webinars: College and Financial Aid Applications Refresher (**Partner Districts**)

Scan the QR Code to view the webinar schedule or visit  
[californiacolleges.edu/resourcehub/statewide-live-webinars/](https://californiacolleges.edu/resourcehub/statewide-live-webinars/)

# Not Yet a Partner?

**California districts/LEAs that serve 9th-12th grade students are required to enter into a data-sharing agreement with CCGI by January 2026 (per EDC § 60900).**

To learn about bringing CaliforniaColleges.edu to your district, visit:  
[californiacolleges.edu/learnmore/partnership/](https://californiacolleges.edu/learnmore/partnership/)

Share your interest and enthusiasm about CaliforniaColleges.edu with your district leader and/or partnership decision-maker.

When your district is ready to explore partnership, [Contact Us](https://www.californiacolleges.edu/#/contact-us) at  
[www.californiacolleges.edu/#/contact-us](https://www.californiacolleges.edu/#/contact-us)

# Questions?

CALIFORNIA  
COLLEGES.*edu*

The Official College & Career Planning  
Platform of the State of California

# Appendices

- ▶ [Introducing CaliforniaColleges.edu](#) — View this joint announcement from the California Department of Education, California Cradle-to-Career Data System, University of California, California State University, California Community Colleges, and California Student Aid Commission.
- ▶ [California Education Code 60900.5](#) — Review the Ed Code that names CCGI as an authorized provider of an institutional service to all California public school districts and that outlines the role of CaliforniaCollege.edu in the state's work to make college-going a more streamlined experience for students.
- ▶ [AB 132 and the Cradle-to-Career Data System](#) — Learn about AB 132 and the role of CaliforniaColleges.edu in the California Cradle-to-Career Data System.
- ▶ [The California College Guidance Initiative](#) — Learn more about the work and mission of CCGI, our partnerships, and team members.
- ▶ [CCGI Newsroom](#) — See where our work has been featured by local, state, and national media outlets, as well as numerous studies and reports that feature our approaches and impact.

CALIFORNIA  
COLLEGES.edu  
DISCOVER. PLAN. LAUNCH.

# Additional Resources

**Get On-Demand Training on How to Use CaliforniaColleges.edu**  
[californiacolleges.edu/#/virtual-trainings-partner-districts](https://californiacolleges.edu/#/virtual-trainings-partner-districts)

**Visit the Resource Hub**  
[californiacolleges.edu/resourcehub/resources/](https://californiacolleges.edu/resourcehub/resources/)

**Find Answers to Common Questions on Our Help Page**  
[californiacolleges.edu/resourcehub/help/](https://californiacolleges.edu/resourcehub/help/)

**Check Out Our Videos on Vimeo**  
[vimeo.com/californiacolleges/](https://vimeo.com/californiacolleges/)

**Contact Us Directly for Assistance**  
[californiacolleges.edu/#/contact-us](https://californiacolleges.edu/#/contact-us)

**Thank You!**