

CaliforniaColleges.edu Overview

Los Alamitos Unified School District

October 15, 2024

CALIFORNIA
COLLEGES.edu

The State of California's Official
College and Career Planning Platform

Dedreiana Elliott
Senior Manager

CALIFORNIA
COLLEGES.edu
DISCOVER. PLAN. LAUNCH.

California College Guidance Initiative

Who We Are

- ▶ **Manager of CaliforniaColleges.edu** , the State of California's official college and career planning platform.
- ▶ A **legislatively-authorized** service provider to all California school districts ([California Education Code 60900.5](#)).
- ▶ A crucial component of **California's Cradle-to-Career Data System** , as established by AB 132.

Who We Are Not

- ▶ A vendor.
- ▶ A grant-funded program.

Our Role in the Cradle-to-Career Data System

CaliforniaColleges.edu is a crucial component of the C2C Data System.

In 2021, the enactment of AB 132 outlined specific steps in order to implement the Cradle-to-Career (C2C) Data System and realize its objectives, including:

- ▶ Making CaliforniaColleges.edu tools and services **free to all California school districts serving 6-12th grade students**, with a goal of full participation by 2026.
- ▶ Designating CaliforniaColleges.edu as the **preferred starting point for all applications to California public colleges (CCC, CSU, UC), FAFSA, and CADAA.**

Visit the Cradle-to-Career Website

"It's on us to make it easy for students to navigate education and job choices.

The Cradle-to-Career system provides the data and support infrastructure that will make it possible for every California student to thrive."

— Governor Gavin Newsom

CCGI Partnership Profile

Los Alamitos USD is partner district. Here is some key information:

- ▶ District Point of Contact
 - Dan Bennett
- ▶ Transcript Upload Frequency
 - Weekly
- ▶ Go Live Date
 - 5/1/24
- ▶ CCGI Representative
 - Dedreiana Elliott

CCGI Partner Districts

More than 70% of California's high school students are enrolled in a school district that has already partnered with CCGI.

- ▶ Our Partner Districts include more than **250 school districts** that serve more than **1.3 million 9th-12th grade students** in California.
- ▶ California Education Code 60900(f)(3) now requires that all LEAs that enroll 9-12 grade students enter into a data sharing agreement with CCGI by **January 2026**.

▼ **See who our Partner Districts are** ▼

[californiacolleges.edu/learnmore/ list-of-partner-districts/](https://californiacolleges.edu/learnmore/list-of-partner-districts/)

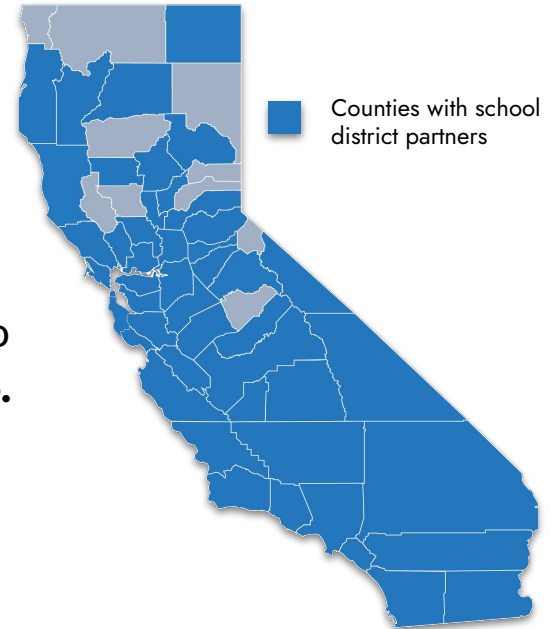

CaliforniaColleges.edu

CALIFORNIA
COLLEGES *.edu*

The Official College & Career Planning
Platform of the State of California

CALIFORNIA
COLLEGES.edu
DISCOVER. PLAN. LAUNCH.

What is CaliforniaColleges.edu?

CALIFORNIA
COLLEGES.edu
DISCOVER. PLAN. LAUNCH.

The Tools on CaliforniaColleges.edu

The State of California's official college and career planning platform

We provide students with:

Career Exploration

College and Major Search

CSU and UC Eligibility Tools

Financial Aid Lessons

College and Financial Aid
Application Integrations

We provide educators with:

Data Alignment Support

"a-g" Progress Monitoring

College and Financial Aid
Application Tracking

Reporting Tools
to Support Timely and
Intentional Intervention

Career Assessments

Our Career Assessments can help students identify their values, interests, learning styles, and personalities and learn how they can connect to fulfilling careers.

Our assessments include:

- ▶ Interest Profiler (All Students)
- ▶ Learning & Productivity (Middle School Students)
- ▶ Intelligences (High School Students)
- ▶ Personality (High School Students)
- ▶ Skills (High School Students)
- ▶ Work Values (High School Students)

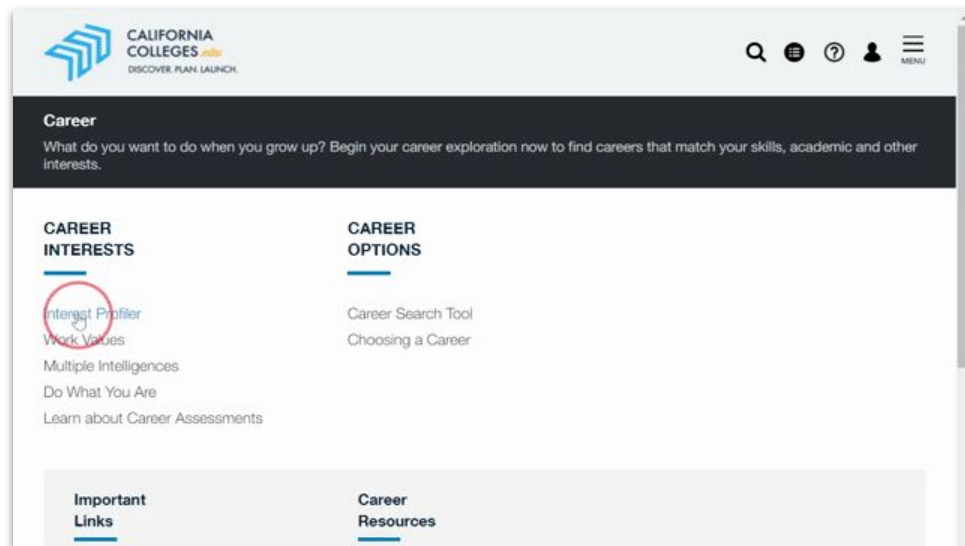

Career Exploration

Our Career Search Tool helps students find the right career path by figuring out what they want to be and what it will take for them to get there.

CaliforniaColleges.edu allows students to:

- ▶ Explore careers that match their interests.
- ▶ See what kind of pay and growth potential jobs offer.
- ▶ Tie career assessment results to career pathways, majors, and colleges.
- ▶ Understand what education and skills they will need to pursue their career of choice.

College and Major Search Tools

Our College and Major Search Tools allow students to find what majors will help them achieve their career goals and what colleges best meet their needs.

Our **Major Search Tool** allows students to discover programs and majors that interest them, learn more about what they involve, and find colleges that offer them.

Our **College Search Tool** helps students find the best colleges in California and across the country, based on the factors that matter most to them.

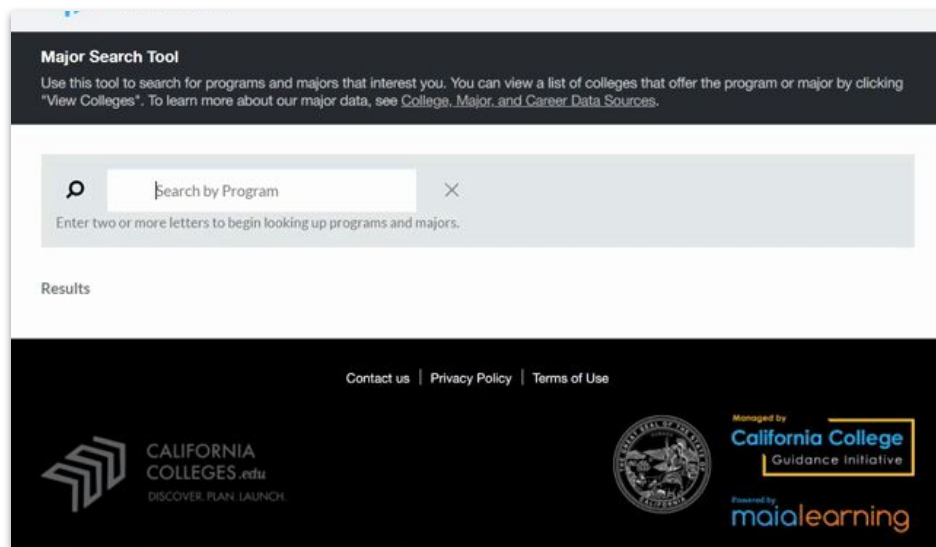

CALIFORNIA
COLLEGES.edu
DISCOVER. PLAN. LAUNCH.

Uniquely Tools for California

CaliforniaColleges.edu provides tools to help students and districts meet California-specific requirements

- ▶ We have integrations with all three of California's public higher education systems (**CCC**, **CSU**, **UC**) and the California Student Aid Commission (**CSAC**).

COLLEGE

CAL STATE APPLY

CCCApply

UNIVERSITY
OF
CALIFORNIA

FINANCIAL
AID

FAFSA®
Federal Student Aid
An OFFICE of the U.S. DEPARTMENT of EDUCATION

California
DreamAct

California Community Colleges

Students in Partner Districts see a list of the 5 CCCs closest to their school, with easy links to learn more about each campus and transfer options.

Academic Planner

CCCs

CSU Eligibility

UC Eligibility

There are lots of great reasons to attend a California Community College (CCC). A CCC may be the best fit for you if:

- You need an **associate degree or certificate** for the career you want.
- You want to **start your career sooner**. Associate degree programs usually take two years. Certificate programs take even less time.
- You want to **prepare to transfer** to a four-year college.
- You want to **spend less money** on college tuition. CCCs have the lowest fees in the nation.
- You want to **stay close to home**. With 115 campuses across California, there is probably a CCC close to you.
- You need **flexible classes** in the evening, on weekends, or online so you can fit college into your life.
- You want to **get a head start on earning college credit** while you're still in high school.

Requirements

To attend a CCC, all you have to do is fill out an application and pay any required fees. You don't have to complete A-G requirements or take any special classes.

Learn more about the [Benefits of California Community Colleges](#).

Transfer Options

You can start at a CCC and transfer to a CSU, UC, or independent college after two years. Complete one of the programs below at your CCC to secure your spot.

- The **Associate Degree for Transfer (ADT)** guarantees you a spot at a CSU or an independent college.
- The **Transfer Admission Guarantee (TAG)** program guarantees you a spot at one of six UCs.

Five Closest CCCs to Your School

Cypress College	2.82 miles
Long Beach City College	4.14 miles
Cerritos College	5.53 miles
Golden West College	6.6 miles
Compton College	9.32 miles

[View All CCCs](#)

How to Apply

Nearly all CCCs use CCCApply for online applications. When you're ready, learn how to [launch CCCApply from your CaliforniaColleges.edu account](#).

[Launch CCCApply Now](#)

CSU and UC Eligibility Tools for Students

Students in Partner Districts can use CSU and UC Eligibility Tools to continuously progress monitor their GPA and “A-G” eligibility.

California Colleges.edu
DISCOVER. PLAN. LAUNCH.

Educator Dashboard College Career Financial Aid

Back to Expert Management
Academic Plan: CCC Demo
Keep track of your completed classes, grades earned, and also plan for high school classes using your Academic Plan.

Academic Planner My College Plan My Career Plan My Financial Aid Plan My Goals My Journal My Experiences My Documents

CSU uses three factors to determine eligibility—graduation from high school, completion of “a-g” courses, as well as grades achieved in a-g courses and test scores on college entrance exams. The Eligibility Tool below includes your completed and enrolled courses (uploaded by your school district) and measures your progress towards meeting the “a-g” requirements for CSU.

Academic Planner California Community Colleges **CSU Eligibility** UC Eligibility CSU Application Info Back to Academic Planner

CSU GPA
You are currently meeting the minimum GPA requirement of 2.0 or above. Your CSU GPA reflects “a-g” coursework submitted by your school district completed in 10th, 11th, and 12th grades, including the summers following 9th, 10th, and 11th grades.
Courses that have UC Honors Approved under the title

Your “a-g” Progress for CSU
Based upon successful completion of coursework this term, for your grade level, you are missing the following number of years of “a-g” courses: 1
You appear to not be making progress toward completing courses recommended for your grade level in the following subject areas: B, D, E, F

CALIFORNIA
COLLEGES.edu
DISCOVER. PLAN. LAUNCH.

The Financial Aid Tools

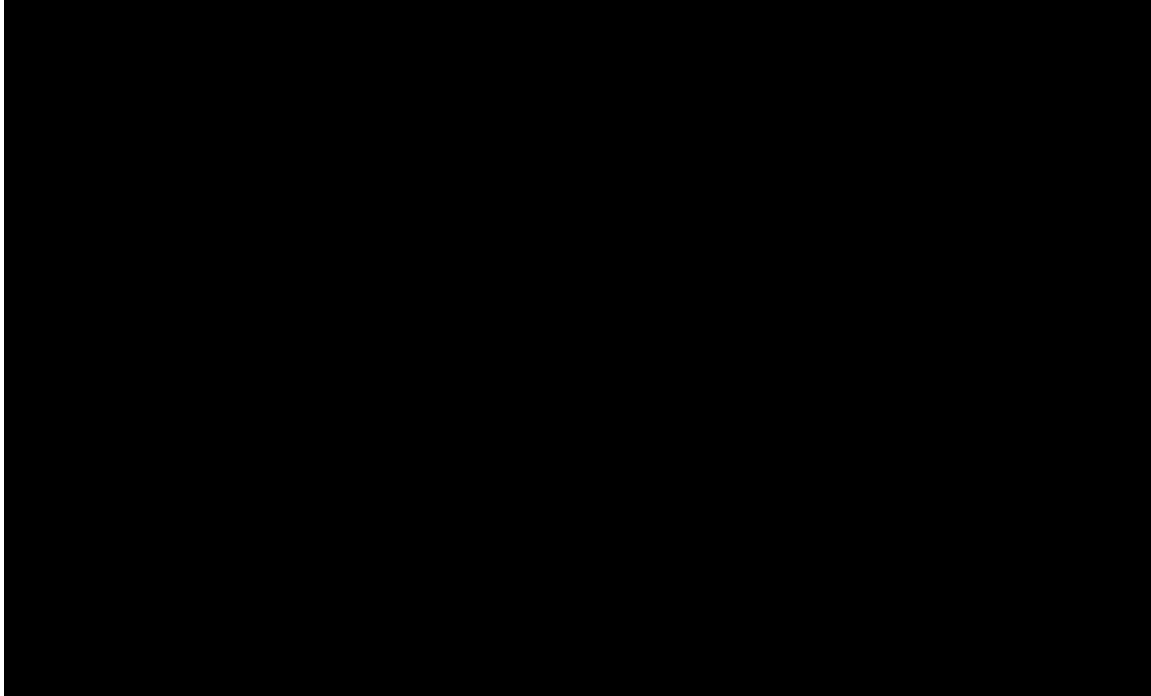

vimeo.com/997820877

Why is a California-Specific Platform Important?

College Eligibility

56% of California seniors
did not complete A-G
requirements
in 2023¹

College Matriculation

Over 80% of college-going
California high school
students will attend a
public California higher
education institution²

Why It Matters

Most California high school students will attend a California public higher education institution:

According the most recent [DataQuest College-Going Rate report](#), **71% of high school completers** from Los Alamitos US who **enrolled in college** did so **at a UC, CSU or CCC**.

Los Alamitos USD: High school completers enrolled in college

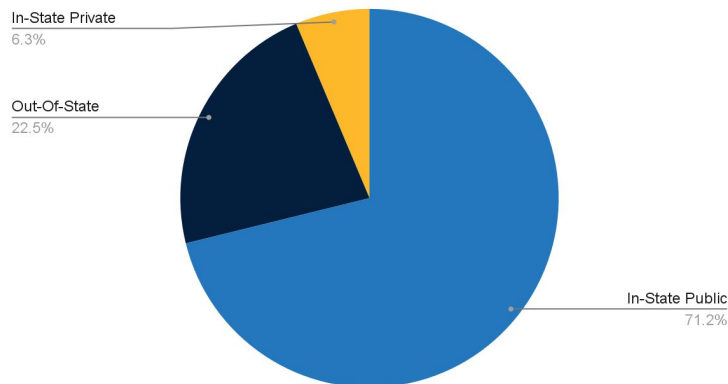

Report Totals

Name	High School Completers	High School Completers Enrolled in College	College-Going Rate	Enrolled In-State				Enrolled Out-Of-State	
				University of California	California State University	California Community College	Private 2- and 4-Year College	4-Year College (Public/Private)	2-Year College (Public/Private)
Los Alamitos Unified	761	631	82.9%	80	146	223	40	139	3
Orange	36,675	27,578	75.2%	3,360	4,164	15,052	1,455	3,385	161

Filters Enabled:

School Type: Non-Charter Schools

College Enrollment Timeframe: 12 Months

Launching Applications

Students can launch applications to California's financial aid and public higher education systems –

- ▶ **116** California Community Colleges
- ▶ **23** California State University campuses
- ▶ **9** University of California campuses
- ▶ **FAFSA** or **CADAA**

...all in one place.

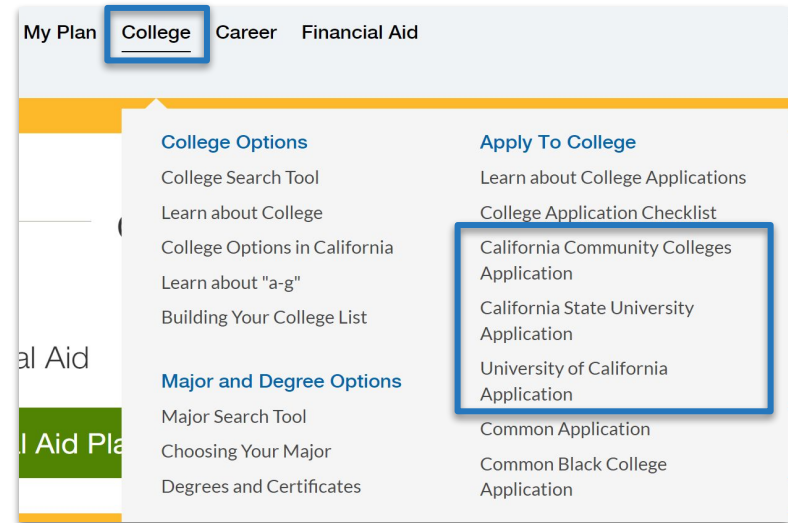

CALIFORNIA
COLLEGES.edu
DISCOVER. PLAN. LAUNCH.

Why Launch from CaliforniaColleges.edu?

CAL STATE APPLY

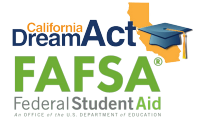

Start from a Trusted Source:

Minimize students' guesswork and exposure to unofficial websites

Connect Data:

SSID linking helps facilitate identity matching between systems to smooth the process for students

Stay Informed:

Track the status of student applications and submissions

Save Time and Minimize A-G Errors:

Import transcript courses and grades directly into students' applications

CALIFORNIA
COLLEGES.edu
DISCOVER. PLAN. LAUNCH.

Connecting California's Systems

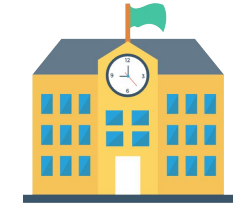

Partner District

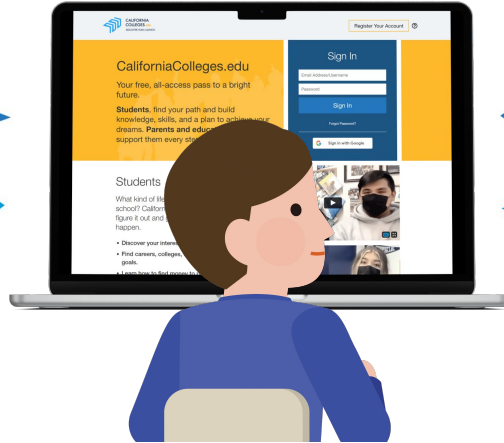
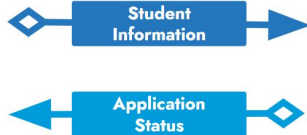

Student launches applications
from CaliforniaColleges.edu

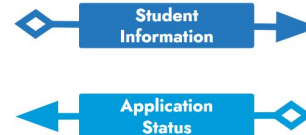

Transcript-informed accounts on CaliforniaColleges.edu

CALIFORNIA
COLLEGES *.edu*

The Official College & Career Planning
Platform of the State of California

Partnership with CCGI

Partner Districts have a formal data-sharing agreement (MOU) with CCGI in order to bring their high school transcript data to CaliforniaColleges.edu.

Unique benefit for partners include:

- ▶ **“A-G” Alignment Support** for partner districts to ensure that students get correct “a-g” credit for high school courses and grades in their college applications.
- ▶ **CSU and UC Eligibility Tools** that allow students with transcript-informed accounts to see their progress towards meeting the minimum requirements for admission to a CSU and UC.
- ▶ Students with transcript-informed accounts have the ability to **import verified transcript data** to their Cal State Apply application and UC Application

The Course Management Portal

The Course Management Portal (CMP) is where all California districts and/or their schools manage their public-facing “A-G Course List”

- ▶ Every school that serves high school students in California needs to submit courses to the CMP for review and approval by UC, if that course is to appear on the school’s A-G Course List.
- ▶ The CMP course list is what determines which courses fulfill an “A-G” subject area for the purpose of CSU and UC admissions processes

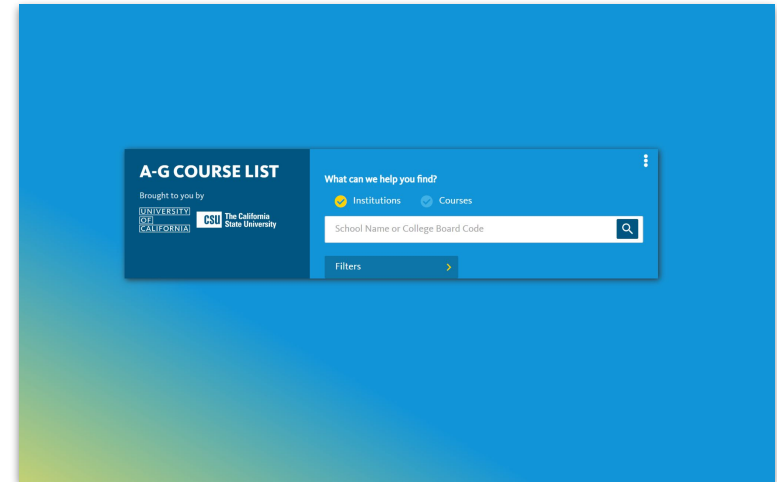

CALIFORNIA
COLLEGES.edu
DISCOVER. PLAN. LAUNCH.

What is A-G Misalignment?

A-G mismatch occurs when the way a course is listed in a district's Student Information System (SIS) doesn't align with the way it is listed in the CMP.

CAL STATE APPLY

UNIVERSITY
OF
CALIFORNIA

What A-G Misalignment Looks Like

CMP Misalignment inhibits successful electronic data transmission and may prevent CSU and UC campuses from recognizing A-G approved coursework.

In SIS	In CMP
Transcript Abbreviation: Wrld Hist Local Course Code: 30125	Transcript Abbreviation: World History Local Course Code: [None Listed]
Transcript Abbreviations: Algebra 2A and Algebra 2B Local Course Codes: 1004S1 and 1004S2	Transcript Abbreviation: Algebra II Local Course Code: 1004
Transcript Abbreviation: English II Local Course Code: 4538ENGL	Transcript Abbreviation: English II/4538ENGL Local Course Code: [None Listed]

A-G Alignment Support

CCGI provides technical assistance help LEAs ensure that courses indicated as fulfilling A-G requirements match the Course Management Portal

- ▶ California Education Code 60900(g) requires that LEAs maintain at least a 90% rate of alignment between A-G coursework, as listed in the local SIS, and how those courses are registered in the UC Course Management Portal A-G course list.
- ▶ CCGI has a dedicated Technical Assistance team to support districts in improving their CMP match rate
- ▶ CaliforniaColleges.edu reporting features help educators identify and resolve issues with their CMP list that may impact eligibility for students:
 - ▲ Academic Report: **Which district courses are flagged as “A-G” but do not match against the CMP?**

Verifying Courses Against the CMP

CaliforniaColleges.edu matches the course grade records provided by school districts against the school's A-G list in the Course Management Portal (CMP).

- ▶ CaliforniaColleges.edu uses the official CMP course list for each school to **verify the transcript data** shared by districts.
- ▶ Verification of data provided from the SIS against the CMP informs how coursework visualizes for students in the **CSU and UC eligibility tools** and impacts the **CSU and UC application course import**.

	9th Grade	10th Grade	11th Grade	12th Grade
F. Visual & Performing Arts 1 year required 0.5 years completed	<div>Verified "a-g" course with a grade of C- or better</div> <div>Multimedia Design S1 2019-20 Completed A</div> <div>Not a verified "a-g" course</div> <div>Multimedia Design S2 2019-20 Completed D</div>			
G. College-Preparatory Elective 1 year required 1 year completed			<div>Verified "a-g" course with a grade of C- or better</div> <div>Psychology S1 2021-22 Completed A</div> <div>Sociology S2 2021-22 Completed A</div>	
Additional Coursework Unmatched "a-g" Courses Other High School Graduation Requirements Community College Preparatory Courses CTE Pathways Courses	<div>Not a verified "a-g" course</div> <div>Physical Education S1 2019-20 Completed A</div> <div>Physical Education S2 2019-20 Completed A</div>		<div>Course listed as "a-g" by school, but not found in UC CMP database</div> <div>Basic English Lit III S1 2021-22 Completed A</div> <div>Basic English Lit III S2 2021-22 Completed A</div>	

CALIFORNIA
COLLEGES.edu
DISCOVER. PLAN. LAUNCH.

CMP-Verified Courses and Grades in CaliforniaColleges.edu

https://www.californiacolleges.edu

Academic Planner California Community Colleges **CSU Eligibility** UC Eligibility CSU Application Info

Verified "a-g" course with a grade of C- or better Verified "a-g" course with a grade of D or lower Enrolled or planned courses Subject area has been satisfied

C. Mathematics
4 years recommended
3 years required
3.5 years completed
Higher level courses have satisfied some lower courses.

MATH I A S1 2020-21 Completed	C	MATH II A S1 2021-22 Completed	D	OLR MATH I B SS2 2021-22 Completed	C	MRWC A S1 2023-24 Enrolled
		MATH II B S2 2021-22 Completed	C	MATH III A S1 2022-23 Completed	B+	
				MATH III B S2 2022-23 Completed	A	

Courses That Are Not CMP-Verified

Courses in **yellow** are those where the district indicates the course as meeting an “A-G” subject area, but the course **cannot be verified** against the CMP.

		 <i>Not a verified "a-g" course</i>	 <i>Course listed as "a-g" by school, but not found in UC CMP database</i>
Additional Coursework Unmatched "a-g" Courses Other High School Graduation Requirements Community College Preparatory Courses CTE Pathways Courses	Health Ed S1 2020-21 Completed		A+
	History of Rock S1 2020-21 Completed		A
	*PE 1 S2 2020-21 Completed		A+

Validation for CMP-Verified Courses

https://www.californiacolleges.edu

Academic Planner California Community Colleges **CSU Eligibility** UC Eligibility CSU Application Info

Verified "a-g" course with a grade of C- or better **Verified "a-g" course with a grade of D or lower** **Enrolled or planned courses** **Subject area has been satisfied**

C. Mathematics 4 years recommended 3 years required 3.5 years completed Higher level courses have satisfied some lower courses.	MATH I A S1 2020-21 Completed C	MATH II A S1 2021-22 Completed D	OLR MATH I B SS2 2021-22 Completed C	MRWC A S1 2023-24 Enrolled
		MATH II B S2 2021-22 Completed C	MATH III A S1 2022-23 Completed B+	
			MATH III B S2 2022-23 Completed A	

In this example, a Grade of D in Math IIA has been validated by higher level courses and grades.

CALIFORNIA
COLLEGES.edu
DISCOVER. PLAN. LAUNCH.

Importing Verified Transcript Data

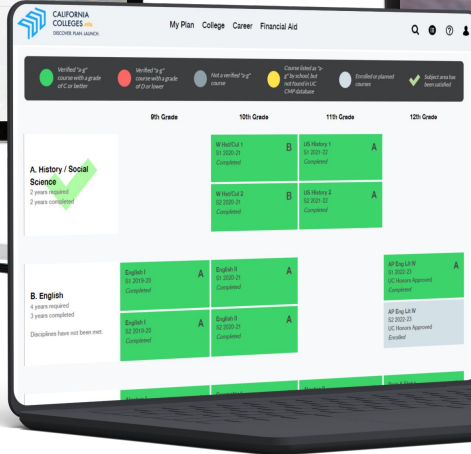
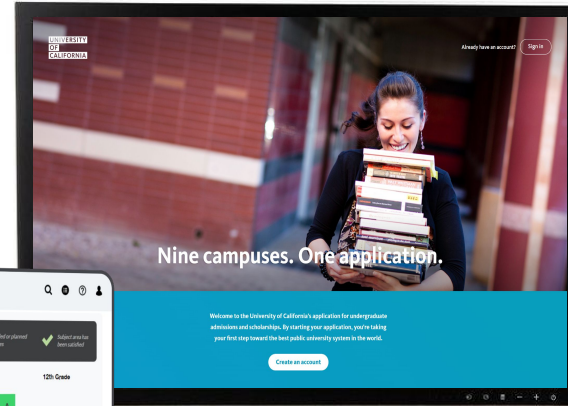
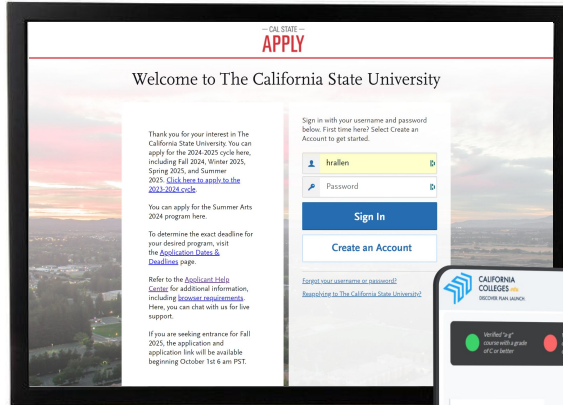

The CSU and UC Eligibility Tools

Helps students understand which of their courses **can be verified** against a school's official A-G List from the UC Course Management Portal (CMP)

- Found in:
 - Academic Planner

Academic Planner	CCCs	CSU Eligibility	UC Eligibility	CSU Application Info	UC Application Info	Download PDF
<div> Verified "a-g" course with a grade of C- or better Verified "a-g" course with a grade of D or lower Not a verified "a-g" course Course listed as "a-g" by school, but not found in UC CMP database Enrolled or planned courses Subject area has been satisfied </div>						
9th Grade		10th Grade		11th Grade		12th Grade
F. Visual & Performing Arts 1 year required 0.5 years completed		MultimediaDsgn S1 2019-20 Completed A				
		MultimediaDsgn S2 2019-20 Completed D				
G. College-Preparatory Elective 1 year required 1 year completed				Psychology S1 2021-22 Completed A		
				Sociology S2 2021-22 Completed A		
Additional Coursework Unmatched "a-g" Courses Other High School Graduation Requirements Community College Preparatory Courses CTE Pathways Courses		Physical Education S1 2019-20 Completed A		Basic English Lit III S1 2021-22 Completed A		
		Physical Education S2 2019-20 Completed A		Basic English Lit III S2 2021-22 Completed A		

Eligibility Tool Printouts

Single student or
bulk-print PDF of CSU and
UC Eligibility tools. Useful
as a **companion to the
student's transcript** when
completing their
application

- ▶ Navigate to your
Educator Dashboard
- ▶ Click Eligibility Tool
Printouts

Legend

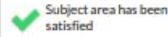

Subject area has been
satisfied

Verified 'a-g' course
with a grade of C- or
better

Verified 'a-g' course
with a grade of D or
lower

Enrolled or planned
courses

Course reported as 'a-g'
by school, but cannot be
verified against UC
CMP

Course not indicated by
your school as 'a-g'

CSU Eligibility Progress

Name: CCC Demo
ID: 50016
School: Demo Partner High
Grade: 12

CSU GPA

3.35

You're currently meeting the minimum GPA requirement for all CSU campuses. Great job!

Your courses and grades come from your school district. Transcript data was last submitted on 03/04/2021.

CSU "A-G" Progress

Based upon successful completion of coursework this term, for your grade level, you are missing the following number of years of "a-g" courses: 1

You appear to not be making progress toward completing courses recommended for your grade level in the following subject areas: B, D, E, F

Plan to take the courses you are missing and complete those courses with a C- or better to be eligible for CSU.

"A-G" Courses	9th Grade	10th Grade	11th Grade	12th Grade
A. History / Social Science 2 years required 1.5 years completed 0.5 years applied from G.	 World Hist (P) S1 2019-20 C+	 US History S1 2019-20 A	 US History S1 2019-20 A	
	 World Hist (P) S2 2019-20 D-		 US History S2 2019-20 A	
B. English 4 years required 3.5 years completed Disciplines have not been met.	 Eng I (H) (P) S1 2018-19 D	 Eng II (P) S1 2019-20 C	 English III S1 2019-20 A	 AP Eng Lit IV S1 2020-21 A
	 Eng I (H) (P) S2 2018-19 C	 Eng II (P) S2 2019-20 C	 English III S2 2019-20 A	 AP Eng Lit IV S2 2020-21 A
C. Mathematics 4 years recommended	 Algebra I (P) S1 2018-19 D	 Geom (P) S1 2019-20 C	 Algebra II S1 2019-20 A	 Prob & Stat 1 S1 2020-21 A

CALIFORNIA
COLLEGES.edu
DISCOVER. PLAN. LAUNCH.

Cal State Apply Course Import

CALIFORNIA
COLLEGES.edu
DISCOVER. PLAN. LAUNCH.

CaliforniaColleges.edu Course Import

What It Does	What It Does NOT Do
Saves time: Can <u>significantly reduce</u> the time required to complete CSU and UC applications.	It does NOT replace the need to review all course records for accuracy prior to application submission.
Reduces errors: Verifies high school course records against the CMP and pre-populates that information into Cal State Apply and UC applications.	
Supports intentional review: Allows counselors and college access staff to identify and focus time and energy on students records that are the most complex.	It does NOT replace the need for counselors and/or college access staff to support students.

What about Dual Enrollment?

- ▶ Dual Enrollment is a method that students can use to meet A-G requirements, but these courses cannot be verified against the CMP.
- ▶ DE will surface in Yellow as “Requires Review” to indicate to the student that **action is required** in their CSU and UC applications.
- ▶ It is by design that DE courses cannot be imported into the high school coursework section of Cal State Apply and the UC Application.
 - College courses must be entered into the College sections of both applications, which are programmed to recognize one semester of College coursework as fulfilling a full year A-G units.

Not a verified "a-g" course		Course listed as "a-g" by school, but not found in UC CMP database	
Additional Coursework Unmatched "a-g" Courses Other High School Graduation Requirements Community College Preparatory Courses CTE Pathways Courses	Health Ed S1 2020-21 Completed		A+
	ENGL-1A Reading & Composition S1 2023-24 Completed		A
	*PE 1 S2 2020-21 Completed		A+

New Ed Code (Summer 2024)

The following subsections of code is a policy anchor , which establish CaliforniaColleges.edu as the future state infrastructure for the work outlined below:

- ▶ EDC § 48800(c) (c) A pupil shall receive credit for community college courses that the pupil completes at the level determined appropriate by the governing boards of the school district and community college district. Using available funding apportioned to the community college district pursuant to Section 84750.4, the governing board of the community college district shall report the pupil's completed courses and grades received through eTranscript California, also referred to as "eTranscriptCA," for purposes of enabling the uniform integration of the pupil's completed courses and grades received into the pupil's universal and electronic high school transcript that is housed on the **CaliforniaColleges.edu** platform

The implementation timeline for the code section above are not yet determined, but the opportunity and intent is clear.

School-Level and District-Level Data

View application submission statuses for all applications connected to CaliforniaColleges.edu – to all CCC, CSU and/or UC campuses and Financial Aid– updated nightly

- ▶ The **“Download Only: College eligibility and application statuses”** report offers a single, downloadable file to help you identify students for intervention and/or opportunities:

Select Report: Applications Download Only: Current College Eligibility and Application Statuses Have a report question? [Contact Us](#)

Select Filters: 12 **Run Report**

- ▶ Filter this report in multiple ways to answer questions, such as:
 - Which students are a-g eligible, but have not applied?
 - Which students have applications in progress, but not yet submitted?
 - Which students have not applied to any segment?
 - Which students have applied to a specific campus?

Within a MTSS Framework

CaliforniaColleges.edu can be leveraged to support Tier 1 learning for all students, while increasing efficiency and ability for educators to strategically intervene with those who need support at Tier 2 and 3.

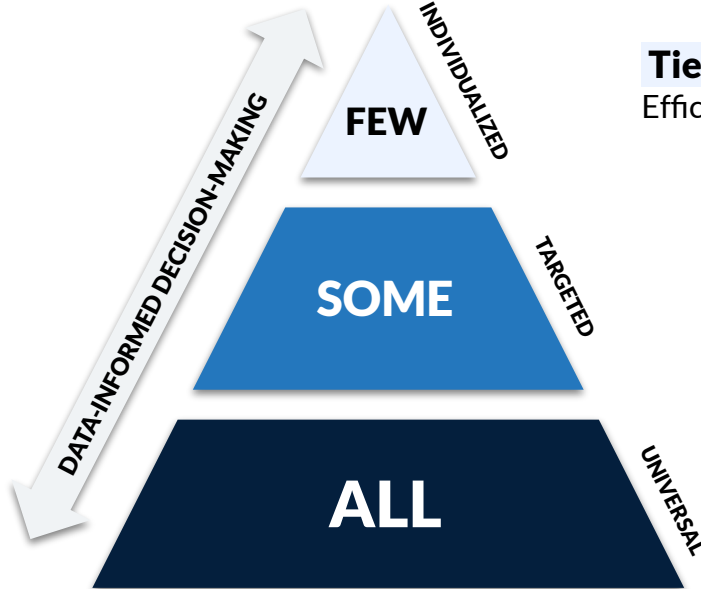

Tier 3 – Intensive Interventions

Efficiencies at Tier 1 and 2, free time for educators to provide 1:1 support.

Tier 2 – Targeted Interventions

Educator tools and reports on CaliforniaColleges.edu allow for targeted interventions with individuals or groups of students.

Tier 1 – Universal Interventions

CaliforniaColleges.edu is the state's official college and career planning platform, designed for all 6th-12th grade students.

Implementing Equity-Focused State Policies

Districts can use the data and reporting tools on CaliforniaColleges.edu to make it easier to implement and comply with equity-focused state policies.

AB 132
Cradle-to-Career
Data System

AB 130
A-G Completion
Improvement Grant
Program

AB 469
Universal FAFSA/CADAA
for Graduating Seniors

AB 2015
Financial Aid Information
Prior to Grade 12

Alignment to District Goals and Priorities

Through strategic implementation, CaliforniaColleges.edu can support with:

- ▶ Expanding career/college exploration and knowledge for all students.
- ▶ Increasing “a-g” completion for high school students.
- ▶ Reducing the burden on students when applying to college through CMP course alignment.
- ▶ Increasing college application support and completion for all students.
- ▶ Increasing CSU and UC application support and completion for CSU/UC-eligible students.
- ▶ Expanding awareness of financial aid and increasing financial aid completion.

How do these align to your site/district goals, priorities or initiatives?

LCAP

SPSA

Implementation Support

CCGI has team members dedicated to serving Ventura, LA, and Orange Counties:

Our **Engagement and Implementation** team leads outreach, training and implementation support for CaliforniaColleges.edu.

Tamai Johnson
Director

Joanna Vazquez Zelaya
Deputy Director

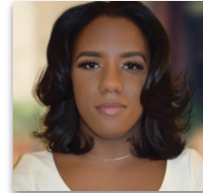

Dedreiana Elliot
Senior Manager

Doris Lee
Senior Manager

Monique Bell
Training Manager

Our **Data Services** and **Technical Assistance** teams help districts bring their data files to CaliforniaColleges.edu and support CMP alignment.

Edwin Cortez
District Data Support Analyst

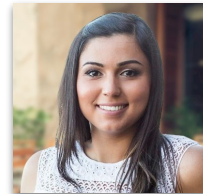

Angela Mata
District Data Support Analyst

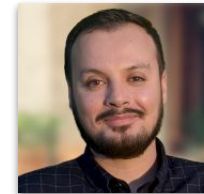

Salvador Garcia Dorado
Technical Assistance Manager

Danny Vidrio
Technical Assistance Manager

CALIFORNIA
COLLEGES.edu
DISCOVER. PLAN. LAUNCH.

Next Steps

LEARN

Learn more about CaliforniaColleges.edu and ask for a demo account to explore.

CONNECT

Connect with Dan Bennett to learn more about your district's implementation plan and scope and sequence for CaliforniaColleges.edu.

TRAINING

District has an upcoming training for counselors on Nov. 1 and we also offer statewide trainings.

Questions?

CALIFORNIA
COLLEGES.*edu*

The Official College & Career Planning
Platform of the State of California

Appendices

- ▶ [**Introducing CaliforniaColleges.edu**](#) — View this joint announcement from the California Department of Education, California Cradle-to-Career Data System, University of California, California State University, California Community Colleges, and California Student Aid Commission.
- ▶ [**California Education Code 60900.5**](#) — Review the Ed Code that names CCGI as an authorized provider of an institutional service to all California public school districts and that outlines the role of CaliforniaCollege.edu in the state's work to make college-going a more streamlined experience for students.
- ▶ [**AB 132 and the Cradle-to-Career Data System**](#) — Learn about AB 132 and the role of CaliforniaColleges.edu in the California Cradle-to-Career Data System.
- ▶ [**The California College Guidance Initiative**](#) — Learn more about the work and mission of CCGI, our partnerships, and team members.
- ▶ [**CCGI Newsroom**](#) — See where our work has been featured by local, state, and national media outlets, as well as numerous studies and reports that feature our approaches and impact.

CALIFORNIA
COLLEGES.edu
DISCOVER. PLAN. LAUNCH.

Additional Resources

Get On-Demand Training on How to Use CaliforniaColleges.edu
californiacolleges.edu/#/virtual-trainings-partner-districts

Visit the Resource Hub
californiacolleges.edu/resourcehub/resources/

Find Answers to Common Questions on Our Help Page
californiacolleges.edu/resourcehub/help/

Check Out Our Videos on Vimeo
vimeo.com/californiacolleges/

Contact Us Directly for Assistance
californiacolleges.edu/#/contact-us

CALIFORNIA
COLLEGES.edu
DISCOVER. PLAN. LAUNCH.

Training Survey

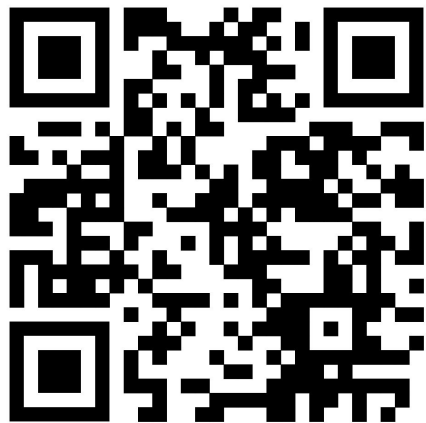

Thank You!

