

CaliforniaColleges.edu

CSU Regional Convening for Cal Poly Humboldt

September 10, 2024

CALIFORNIA
COLLEGES.edu

The Official College & Career Planning
Platform of the State of California

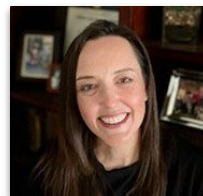

Heather Allen
Chief Programs
Officer

Darice Ingram
Director
Northern CA/Bay Area

CALIFORNIA
COLLEGES.edu
DISCOVER. PLAN. LAUNCH.

California College Guidance Initiative

Who We Are

- ▶ **Manager of CaliforniaColleges.edu**, the State of California's official college and career planning platform.
- ▶ **AB 132 legislatively-designated**, authorized service provider to all California school districts ([California Education Code 60900.5](#)).
 - In addition, to fulfill CCGI's statutory requirements, SB 153 was signed by the Governor.
- ▶ A crucial component of **California's C2C Data System**, as established by AB 132.

Who We Are Not

- ▶ A vendor.
- ▶ A grant-funded program.

CALIFORNIA
COLLEGES.edu
DISCOVER. PLAN. LAUNCH.

Our Role in the Cradle-to-Career Data System

CaliforniaColleges.edu is a crucial component of the C2C Data System.

AB 132 outlines specific steps in order to implement the Cradle-to-Career (C2C) Data System and realize its objectives, which include:

- ▶ Making CaliforniaColleges.edu tools and services **free to all California school districts serving 6-12th grade students**, with a goal of full participation by June 30, 2026.
- ▶ Designating CaliforniaColleges.edu as the **preferred starting point for all applications to California public colleges (CCC, CSU, UC), FAFSA, and CADAA.**

Visit the Cradle-to-Career Website

"It's on us to make it easy for students to navigate education and job choices."

The Cradle-to-Career system provides the data and support infrastructure that will make it possible for every California student to thrive."

— Governor Gavin Newsom

CALIFORNIA
COLLEGES.edu
DISCOVER. PLAN. LAUNCH.

CCGI Partner Districts

More than 70% of California's high school students are enrolled in a school district that has partnered with CCGI.

Our Partner Districts include more than **250 school districts** and serve more than **1.3 million 9th-12th grade students** in California.

And each year, our Partner list continues to grow!

▼ See who our Partner Districts are ▼

californiacolleges.edu/learnmore/partner-districts/

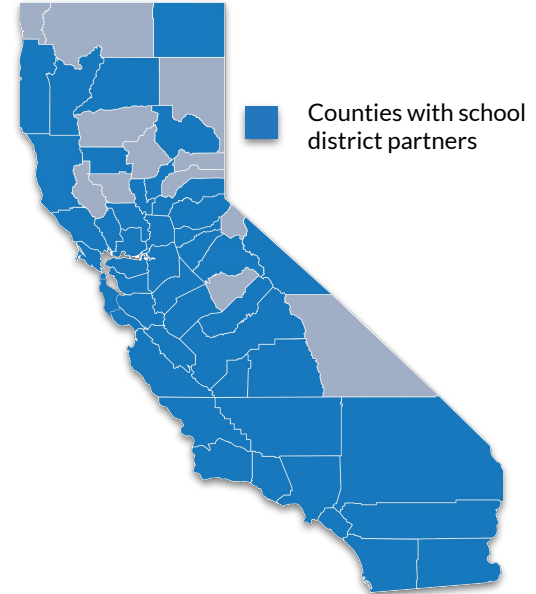

CCGI Districts in the Humboldt State Local Service Area

▶ **Partner** ▶ In Contracting ▶ Non-Partner

Del Norte County

- ▶ Del Norte County Unified School District

Humboldt County

- ▶ Eureka City Schools
- ▶ Fortuna Union High School District
- ▶ Klamath-Trinity Joint Unified School District
 - Intent to Partner Form Submitted
- ▶ Ferndale Unified School District
- ▶ Mattole Unified School District
- ▶ Northern Humboldt Union High School District
- ▶ Southern Humboldt Joint Unified School District

Trinity County

- ▶ Southern Trinity Joint Unified
- ▶ Trinity Alps Unified School District
- ▶ Mountain Valley Unified

Mendocino County

- ▶ Anderson Valley Unified
- ▶ Fort Bragg Unified School District
- ▶ Mendocino Unified School District
- ▶ Point Arena Joint Union High School District
- ▶ Potter Valley Community Unified
- ▶ Round Valley Unified School District
- ▶ Ukiah Unified
- ▶ Willits Unified
- ▶ Laytonville Unified
- ▶ Leggett Valley Unified School District

Siskiyou County

- ▶ Dunsmuir Joint Union High School District
- ▶ Butte Valley Unified School District
- ▶ Scott Valley Unified School District
- ▶ Siskiyou Union High School District
- ▶ Yreka Union High School District

Lake County

- ▶ Kelseyville Unified School District
- ▶ Konocti Unified School District
- ▶ Lakeport Unified School District
- ▶ Middletown Unified School District
- ▶ Upper Lake Unified School District

CaliforniaColleges.edu

CALIFORNIA
COLLEGES *.edu*

The Official College & Career Planning
Platform of the State of California

CALIFORNIA
COLLEGES.edu
DISCOVER. PLAN. LAUNCH.

What is CaliforniaColleges.edu?

CALIFORNIA
COLLEGES.edu
DISCOVER. PLAN. LAUNCH.

The Tools on CaliforniaColleges.edu

The State of California's official college and career planning platform

We provide students with:

Career Exploration

College and Major Search

CSU and UC Eligibility Tools

Financial Aid Lessons

College and Financial Aid
Application Integrations

We provide educators with:

Data Alignment Support

A-G Progress Monitoring

College and Financial Aid
Application Tracking

Reporting Tools
to Support Timely and
Intentional Intervention

Career Assessments

Our Career Assessments can help students identify their values, interests, learning styles, and personalities and learn how they can connect to fulfilling careers.

Our assessments include:

- ▶ Interest Profiler (All Students)
- ▶ Learning & Productivity (Middle School Students)
- ▶ Intelligences (High School Students)
- ▶ Personality (High School Students)
- ▶ Skills (High School Students)
- ▶ Work Values Survey (High School Students)

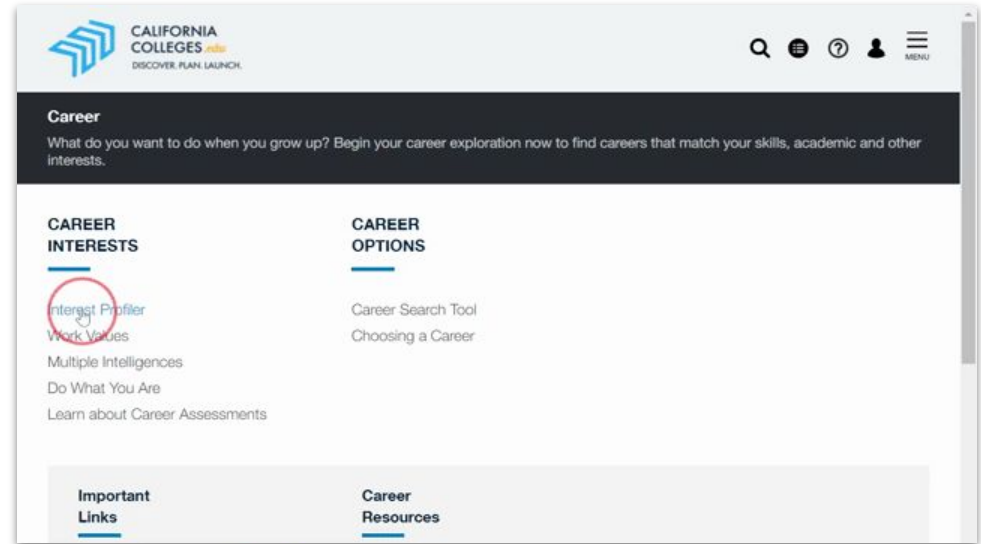

Career Exploration

Our Career Search Tool helps students find the right career path by figuring out what they want to be and what it will take for them to get there.

CaliforniaColleges.edu allows students to:

- ▶ Explore careers that match their interests.
- ▶ See what kind of pay and growth potential jobs offer.
- ▶ Tie career assessment results to career pathways, majors, and colleges.
- ▶ Understand what education and skills they will need to pursue their career of choice.

CALIFORNIA
COLLEGES.edu
DISCOVER. PLAN. LAUNCH.

College and Major Search Tools

Our College and Major Search Tools allow students to find what majors will help them achieve their career goals and what colleges best meet their needs.

Our **Major Search Tool** allows students to discover programs and majors that interest them, learn more about what they involve, and find colleges that offer them.

Our **College Search Tool** helps students find the best colleges in California and across the country, based on the factors that matter most to them.

CALIFORNIA
COLLEGES.edu
DISCOVER. PLAN. LAUNCH.

Unique Tools for California

CaliforniaColleges.edu provides tools to help students and districts meet California-specific requirements

- ▶ We have integrations with all three of California's public higher education systems (CCC, CSU, UC) and the California Student Aid Commission (CSAC).

COLLEGE

CAL STATE **APPLY**

 **CCCApply**

**UNIVERSITY
OF
CALIFORNIA**

**FINANCIAL
AID**

FAFSA®
Federal Student Aid
AN OFFICE OF THE U.S. DEPARTMENT OF EDUCATION

**California
DreamAct** 

California Community Colleges

Students in Partner Districts see a list of the 5 CCCs closest to their school, with easy links to learn more about each campus and transfer options.

[Academic Planner](#) **CCCs** [CSU Eligibility](#) [UC Eligibility](#) [CSU Application Info](#) [UC Application Info](#) 

There are lots of great reasons to attend a California Community College (CCC). A CCC may be the best fit for you if:

- You need an **associate degree or certificate** for the career you want.
- You want to **start your career sooner**. Associate degree programs usually take two years. Certificate programs take even less time.
- You want to **prepare to transfer** to a four-year college.
- You want to **spend less money** on college tuition. CCCs have the lowest fees in the nation.
- You want to **stay close to home**. With 115 campuses across California, there is probably a CCC close to you.
- You need **flexible classes** in the evening, on weekends, or online so you can fit college into your life.
- You want to **get a head start on earning college credit** while you're still in high school.

Requirements

To attend a CCC, all you have to do is fill out an application and pay any required fees. You don't have to complete A-G requirements or take any special classes.

Learn more about the [Benefits of California Community Colleges](#).

Transfer Options

You can start at a CCC and transfer to a CSU, UC, or independent college after two years. Complete one of the programs below at your CCC to secure your spot.

- The [Associate Degree for Transfer \(ADT\)](#) guarantees you a spot at a CSU or an independent college.
- The [Transfer Admission Guarantee \(TAG\)](#) program guarantees you a spot at one of six UCs.

Five Closest CCCs to Your School

Sacramento City College	2.15 miles
Cosumnes River College	9.14 miles
American River College	9.65 miles
Woodland Community College	14.26 miles
Folsom Lake College	20.9 miles

[View All CCCs](#)

How to Apply

Nearly all CCCs use CCCApply for online applications. When you're ready, learn how to [launch CCCApply from your CaliforniaColleges.edu account](#).

[Launch CCCApply Now](#)

CALIFORNIA
COLLEGES.edu
DISCOVER. PLAN. LAUNCH.

CSU and UC Eligibility Tools for Students

Students in Partner Districts can use CSU and UC Eligibility Tools to continuously progress monitor their GPA and “a-g” eligibility.

CALIFORNIA
COLLEGES.edu
DISCOVER. PLAN. LAUNCH.

The Financial Aid Tools

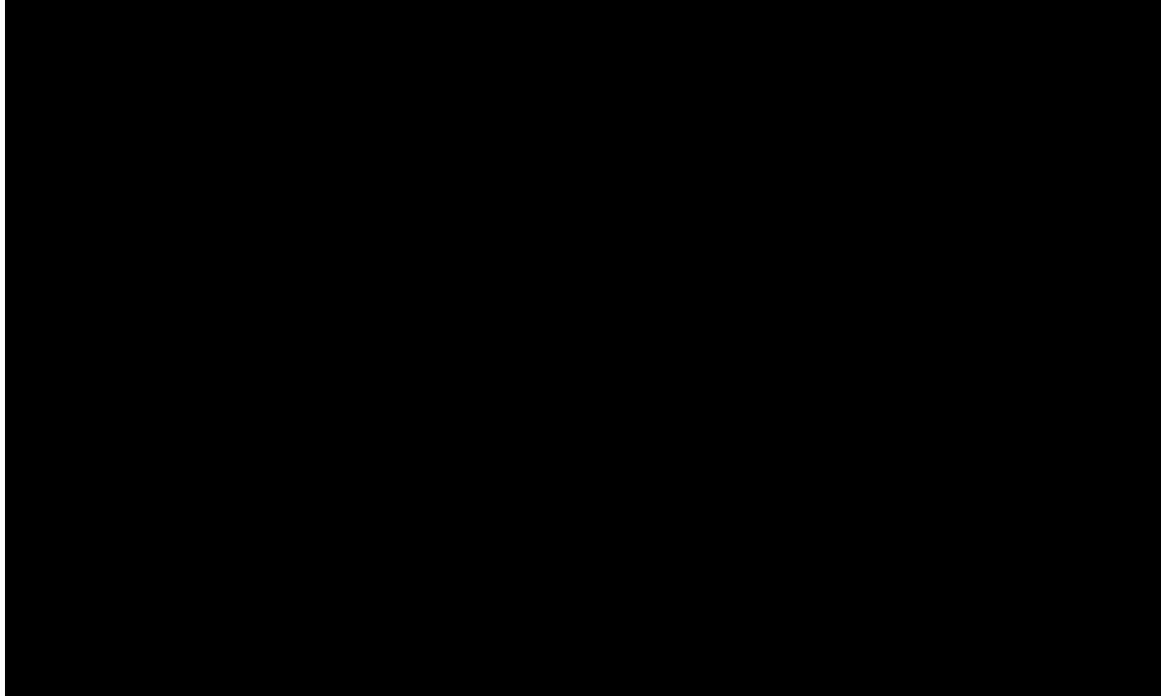

vimeo.com/997820877

Launching College Applications

Students can launch applications to all of California's public higher education systems

- ▶ **116 California Community Colleges**
- ▶ **23 California State University campuses**
- ▶ **9 University of California campuses**

...all in one place.

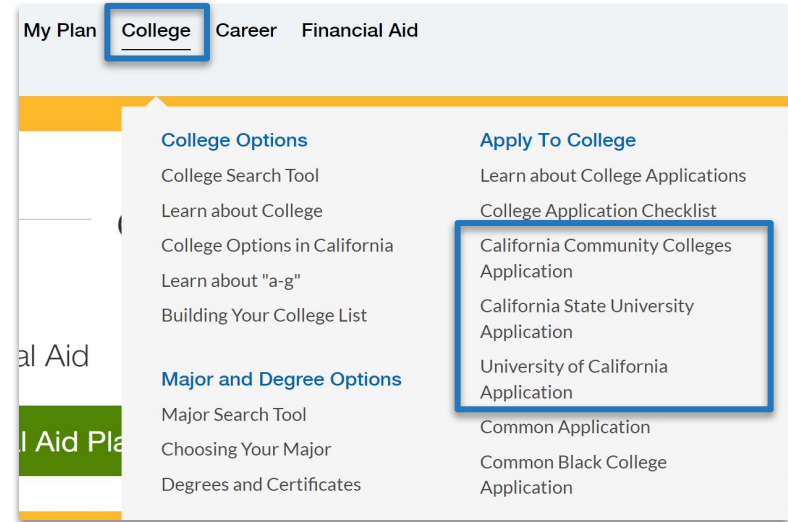

CALIFORNIA
COLLEGES.edu
DISCOVER. PLAN. LAUNCH.

Why Launch from CaliforniaColleges.edu?

CAL STATE APPLY

Start from a Trusted Source:

Minimize students' guesswork and exposure to unofficial websites

Connect Data:

SSID linking helps facilitate identity matching between systems to smooth the process for students

Stay Informed:

Track the status of student applications and submissions

Save Time and Minimize A-G Errors:

Import transcript courses and grades directly into students' applications

CALIFORNIA
COLLEGES.edu
DISCOVER. PLAN. LAUNCH.

Connecting California's Systems

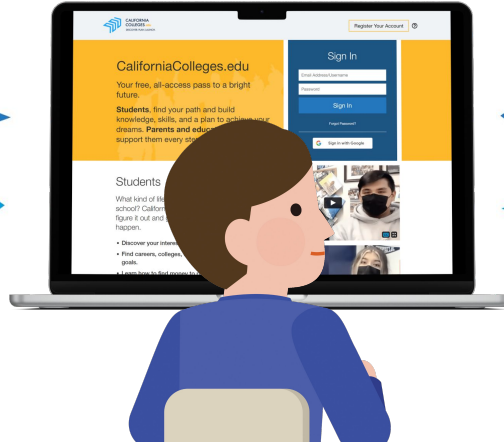

Student launches applications
from CaliforniaColleges.edu

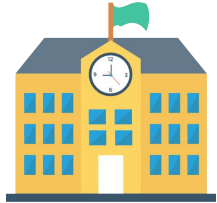

Partner District

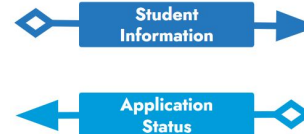
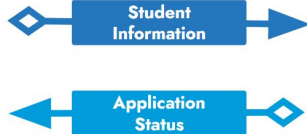

Why It Matters

Most California high school students will attend a California public higher education institution:

According the most recent [DataQuest College-Going Rate report](#), **87%** of high school completers from local counties who enrolled in college did so at a UC, CSU or CCC.

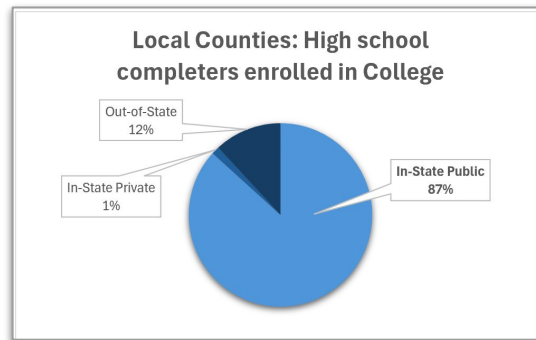

Report Totals

Name	High School Completers	High School Completers Enrolled in College	Enrolled In-State				Enrolled Out-Of-State	
			University of California	California State University	California Community College	Private 2- and 4-Year College	4-Year College (Public/Private)	2-Year College (Public/Private)
Del Norte	317	115	4	7	86	1	13	4
Humboldt	1,303	717	53	128	461	5	53	17
Mendocino	883	444	46	79	259	12	39	9
Siskiyou	421	193	11	18	123	3	32	6
Trinity	115	47	2	7	31	0	5	2

Filters Enabled:

College Enrollment Timeframe: 16 Months

Transcript-informed accounts on CaliforniaColleges.edu

CALIFORNIA
COLLEGES *.edu*

The Official College & Career Planning
Platform of the State of California

Partnership With CCGI

Partner Districts have a formal data-sharing agreement (MOU) with CCGI in order to bring their high school transcript data to CaliforniaColleges.edu.

Unique features for Partner Districts include:

- ▶ **A-G Alignment Support** for districts to ensure that students get correct “a-g” credit for high school courses and grades in their college applications.
- ▶ **CSU and UC Eligibility Tools** that allow students to see their progress towards meeting the minimum requirements for admission to a CSU and UC.
- ▶ The ability to **import verified transcript data** to their Cal State Apply application and UC Application (beginning Fall 2024).

The Course Management Portal

The Course Management Portal (CMP) is where all California districts and/or their schools manage their public-facing “A-G Course List”

- ▶ Every school that serves high school students in California needs to submit courses to the CMP for review and approval by UC, if that course is to appear on the school’s A-G Course List.
- ▶ The CMP course list is what determines which courses fulfill an “A-G” subject area for the purpose of CSU and UC admissions processes

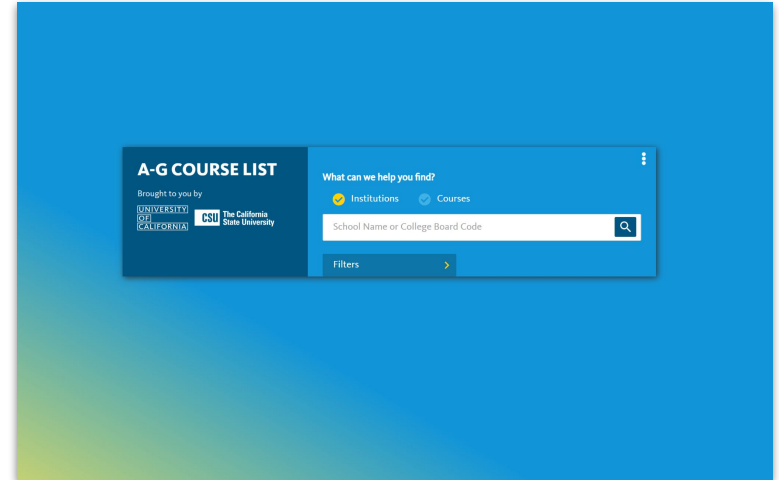

What is A-G Misalignment?

A-G mismatch occurs when the way a course is listed in a district's Student Information System (SIS) doesn't align with the way it is listed in the CMP.

CAL STATE APPLY

UNIVERSITY
OF
CALIFORNIA

What A-G Misalignment Looks Like

CMP Misalignment inhibits successful electronic data transmission and may prevent CSU and UC campuses from recognizing A-G approved coursework.

In SIS	In CMP
Transcript Abbreviation: Wrld Hist Local Course Code: 30125	Transcript Abbreviation: World History Local Course Code: [None Listed]
Transcript Abbreviations: Algebra 2A and Algebra 2B Local Course Codes: 100451 and 100452	Transcript Abbreviation: Algebra II Local Course Code: 1004
Transcript Abbreviation: English II Local Course Code: 4538ENGL	Transcript Abbreviation: English II/4538ENGL Local Course Code: [None Listed]

A-G Alignment Support

CCGI provides technical assistance help LEAs ensure that courses indicated as fulfilling A-G requirements match the Course Management Portal

- ▶ California Education Code 60900(g) requires that LEAs maintain at least a 90% rate of alignment between A-G coursework, as listed in the local SIS, and how those courses are registered in the UC Course Management Portal A-G course list.
- ▶ CCGI has a dedicated Technical Assistance team to support districts in improving their CMP match rate
- ▶ CaliforniaColleges.edu reporting features help educators identify and resolve issues with their CMP list that may impact eligibility for students:
 - Academic Report: **Which district courses are flagged as “A-G” but do not match against the CMP?**

Verifying Courses Against the CMP

CaliforniaColleges.edu matches the course grade records provided by school districts against the school's A-G list in the Course Management Portal (CMP).

- ▶ CaliforniaColleges.edu uses the official CMP course list for each school to **verify the transcript data** shared by districts.
- ▶ Verification of data provided from the SIS against the CMP informs how coursework visualizes for students in the CSU and UC eligibility tools, as well how and which courses students can import directly into their CSU and UC applications.

	9th Grade	10th Grade	11th Grade	12th Grade
F. Visual & Performing Arts 1 year required 0.5 years completed	<div>Verified "a-g" course with a grade of C- or better</div> <div>Multimedia Design S1 2019-20 Completed A</div> <div>Not a verified "a-g" course</div> <div>Multimedia Design S2 2019-20 Completed D</div>			
G. College-Preparatory Elective 1 year required 1 year completed			<div>Verified "a-g" course with a grade of C- or better</div> <div>Psychology S1 2021-22 Completed A</div> <div>Sociology S2 2021-22 Completed A</div>	
Additional Coursework Unmatched "a-g" Courses Other High School Graduation Requirements Community College Preparatory Courses CTE Pathways Courses	<div>Not a verified "a-g" course</div> <div>Physical Education S1 2019-20 Completed A</div> <div>Physical Education S2 2019-20 Completed A</div>		<div>Course listed as "a-g" by school, but not found in UC CMP database</div> <div>Basic English Lit III S1 2021-22 Completed A</div> <div>Basic English Lit III S2 2021-22 Completed A</div>	

CALIFORNIA
COLLEGES.edu
DISCOVER. PLAN. LAUNCH.

CMP-Verified Courses and Grades in CaliforniaColleges.edu

https://www.californiacolleges.edu

Academic Planner California Community Colleges **CSU Eligibility** UC Eligibility CSU Application Info

Verified "a-g" course with a grade of C- or better Verified "a-g" course with a grade of D or lower Enrolled or planned courses Subject area has been satisfied

C. Mathematics 4 years recommended 3 years required 3.5 years completed Higher level courses have satisfied some lower courses.	MATH I A S1 2020-21 Completed C	MATH II A S1 2021-22 Completed D	OLR MATH I B SS2 2021-22 Completed C	MRWC A S1 2023-24 Enrolled
		MATH II B S2 2021-22 Completed C	MATH III A S1 2022-23 Completed B+	
			MATH III B S2 2022-23 Completed A	

Validation for CMP-Verified Courses

https://www.californiacolleges.edu

Academic Planner California Community Colleges **CSU Eligibility** UC Eligibility CSU Application Info

Verified "a-g" course with a grade of C- or better **Verified "a-g" course with a grade of D or lower** **Enrolled or planned courses** **Subject area has been satisfied**

C. Mathematics 4 years recommended 3 years required 3.5 years completed Higher level courses have satisfied some lower courses.	MATH I A S1 2020-21 Completed C	MATH II A S1 2021-22 Completed D	OLR MATH I B SS2 2021-22 Completed C	MRWC A S1 2023-24 Enrolled
		MATH II B S2 2021-22 Completed C	MATH III A S1 2022-23 Completed B+	
			MATH III B S2 2022-23 Completed A	

In this example, a Grade of D in Math IIA has been validated by higher level courses and grades.

Courses That Are Not CMP-Verified

Courses in **yellow** are those where the district indicates the course as meeting an “a-g” subject area, but the course **cannot be verified** against the CMP.

		 <i>Not a verified "a-g" course</i>	 <i>Course listed as "a-g" by school, but not found in UC CMP database</i>
Additional Coursework Unmatched "a-g" Courses Other High School Graduation Requirements Community College Preparatory Courses CTE Pathways Courses	Health Ed S1 2020-21 Completed		A+
	History of Rock S1 2020-21 Completed		A
	*PE 1 S2 2020-21 Completed		A+

CALIFORNIA
COLLEGES.edu
DISCOVER. PLAN. LAUNCH.

Importing Verified Transcript Data

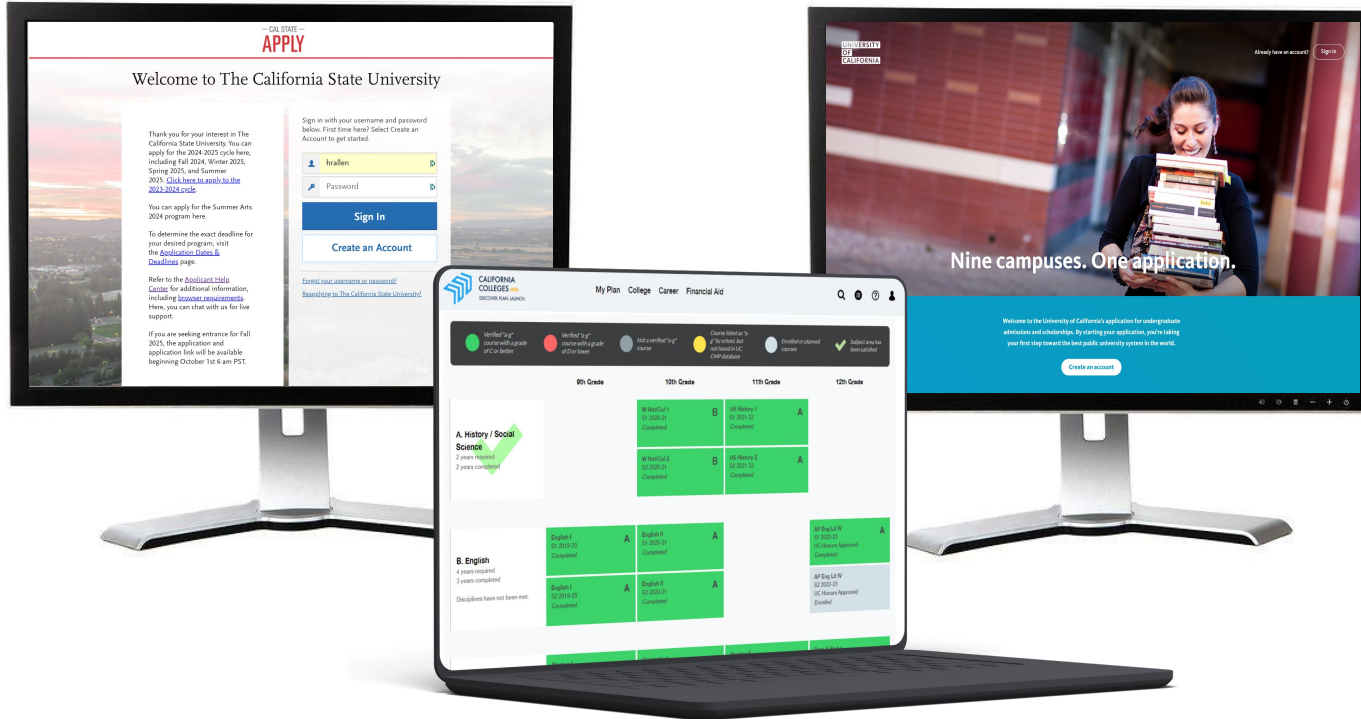

The CSU and UC Eligibility Tools

Helps students understand which of their courses **can be verified** against a school's official A-G List from the UC Course Management Portal (CMP)

- Found in:
 - Academic Planner

Academic Planner	CCCs	CSU Eligibility	UC Eligibility	CSU Application Info	UC Application Info	Download PDF
<div> Verified "a-g" course with a grade of C- or better Verified "a-g" course with a grade of D or lower Not a verified "a-g" course Course listed as "a-g" by school, but not found in UC CMP database Enrolled or planned courses Subject area has been satisfied </div>						
9th Grade		10th Grade		11th Grade		12th Grade
F. Visual & Performing Arts 1 year required 0.5 years completed		MultimediaDsgn S1 2019-20 Completed A				
		MultimediaDsgn S2 2019-20 Completed D				
G. College-Preparatory Elective 1 year required 1 year completed				Psychology S1 2021-22 Completed A		
				Sociology S2 2021-22 Completed A		
Additional Coursework Unmatched "a-g" Courses Other High School Graduation Requirements Community College Preparatory Courses CTE Pathways Courses		Physical Education S1 2019-20 Completed A		Basic English Lit III S1 2021-22 Completed A		
		Physical Education S2 2019-20 Completed A		Basic English Lit III S2 2021-22 Completed A		

Eligibility Tool Printouts

Single student or bulk-print PDF of CSU and UC Eligibility tools. Useful as a **companion to the student's transcript** when completing their application

- ▶ Navigate to your Educator Dashboard
- ▶ Click Eligibility Tool Printouts

Legend

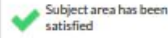

Subject area has been satisfied

Verified 'a-g' course with a grade of C- or better

Verified 'a-g' course with a grade of D or lower

Enrolled or planned courses

Course reported as 'a-g' by school, but cannot be verified against UC CMP

Course not indicated by your school as 'a-g'

CSU Eligibility Progress

Name: CCC Demo
ID: 50016
School: Demo Partner High
Grade: 12

CSU GPA

3.35

You're currently meeting the minimum GPA requirement for all CSU campuses. Great job!
Your courses and grades come from your school district. Transcript data was last submitted on 03/04/2021.

CSU "A-G" Progress

Based upon successful completion of coursework this term, for your grade level, you are missing the following number of years of "a-g" courses: 1

You appear to not be making progress toward completing courses recommended for your grade level in the following subject areas: B, D, E, F

Plan to take the courses you are missing and complete those courses with a C- or better to be eligible for CSU.

"A-G" Courses	9th Grade	10th Grade	11th Grade	12th Grade
A. History / Social Science 2 years required 1.5 years completed 0.5 years applied from G.	World Hist (P) S1 2019-20 C+ World Hist (P) S2 2019-20 D-	US History S1 2019-20 A US History S2 2019-20 A		
B. English 4 years required 3.5 years completed Disciplines have not been met.	Eng I (H) (P) S1 2018-19 D Eng I (H) (P) S2 2018-19 C	Eng II (P) S1 2019-20 C Eng II (P) S2 2019-20 C	English III S1 2019-20 A English III S2 2019-20 A	AP Eng Lit IV S1 2020-21 A AP Eng Lit IV S2 2020-21 A
C. Mathematics 4 years recommended	Algebra I (P) S1 2018-19 D	Geom (P) S1 2019-20 C	Algebra II S1 2019-20 A	Prob & Stat 1 S1 2020-21 A

Yellow Course = Requires Review

Courses that surface in Yellow:

- ▶ Have been indicated by your district as an A-G course, but **could not be CMP matched** against a school's official A-G list
- ▶ **ALWAYS** require review!
- ▶ **Will require action**, including A-G Matching in Cal State Apply, if they should be included in the student's application

Basic English Lit III S1 2021-22 <i>Completed</i>	A
Basic English Lit III S2 2021-22 <i>Completed</i>	A

CALIFORNIA
COLLEGES.edu
DISCOVER. PLAN. LAUNCH.

Cal State Apply Course Import

CALIFORNIA
COLLEGES.edu
DISCOVER. PLAN. LAUNCH.

CaliforniaColleges.edu Course Import

What It Does	What It Does NOT Do
Saves time: Can <u>significantly reduce</u> the time required to complete Cal State Apply applications.	It does NOT replace the need to review all course records for accuracy prior to Cal State Apply application submission.
Reduces errors: Verifies high school course records against the CMP and pre-populates that information into a Cal State Apply application.	
Supports intentional review: Allows counselors and college access staff to identify and focus time and energy on students records that are the most complex.	It does NOT replace the need for counselors and/or college access staff to support students.

School-Level and District-Level Data

View application submission statuses for all applications connected to CaliforniaColleges.edu – to all CCC, CSU and/or UC campuses and Financial Aid– updated nightly

- ▶ The **“Download Only: College eligibility and application statuses”** report offers a single, downloadable file to help you identify students for intervention and/or opportunities:

Select Report: Applications Download Only: Current College Eligibility and Application Statuses Have a report question? Contact Us

Select Filters: 12 Run Report

- ▶ Filter this report in multiple ways to answer questions, such as:
 - Which students are a-g eligible, but have not applied?
 - Which students have applications in progress, but not yet submitted?
 - Which students have not applied to any segment?
 - Which students have applied to a specific campus?

CALIFORNIA
COLLEGES.edu
DISCOVER. PLAN. LAUNCH.

A Partner District Example

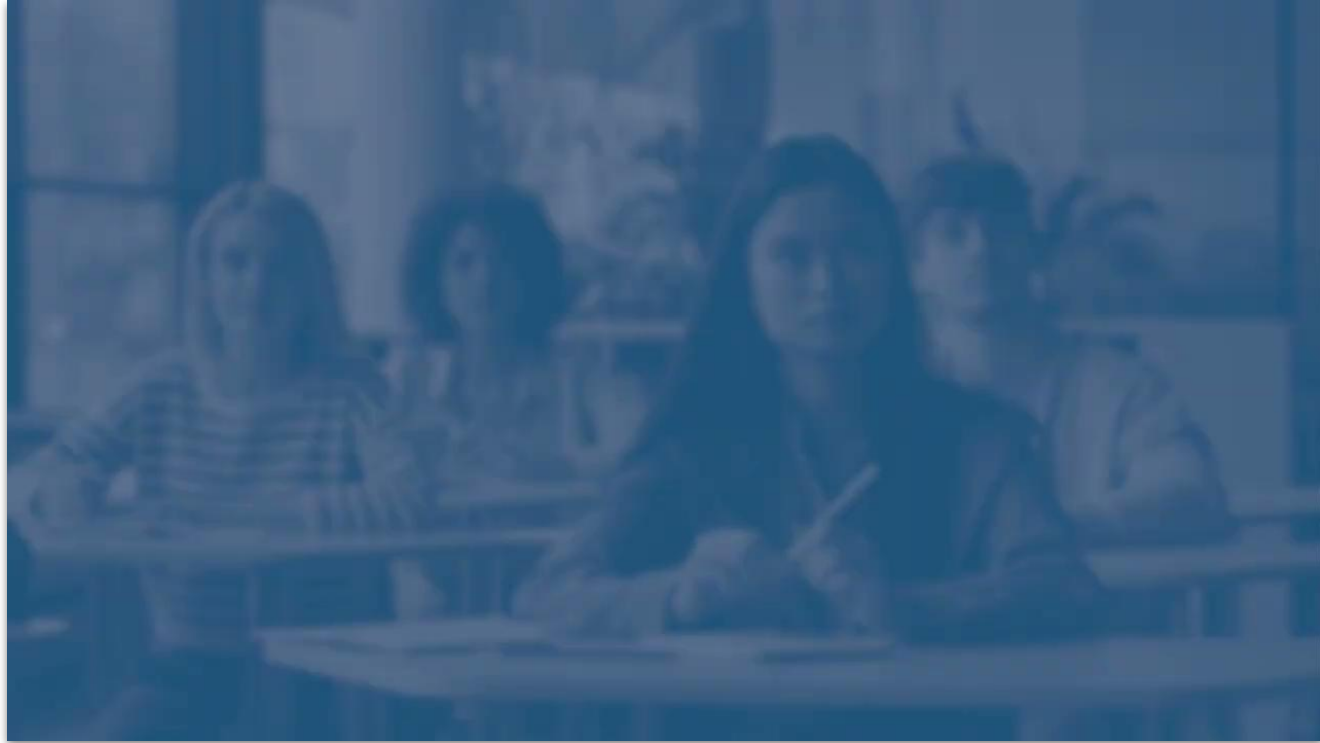

Within a MTSS Framework

CaliforniaColleges.edu can be leveraged to support Tier 1 learning for all students, while increasing efficiency and ability for educators to strategically intervene with those who need support at Tier 2 and 3.

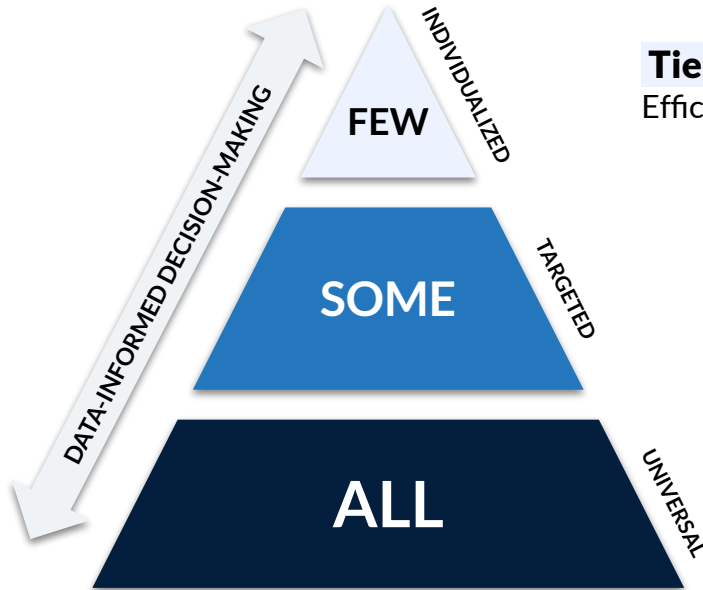

Tier 3 – Intensive Interventions

Efficiencies at Tier 1 and 2, free time for educators to provide 1:1 support.

Tier 2 – Targeted Interventions

Educator tools and reports on CaliforniaColleges.edu allow for targeted interventions with individuals or groups of students.

Tier 1 – Universal Interventions

CaliforniaColleges.edu is the state's official college and career planning platform, designed for all 6th-12th grade students.

CALIFORNIA
COLLEGES.edu
DISCOVER. PLAN. LAUNCH.

Implementing Equity-Focused State Policies

Districts can use the data and reporting tools on CaliforniaColleges.edu to make it easier to implement and comply with equity-focused state policies.

AB 132

Cradle-to-Career
Data System

AB 130

A-G Completion
Improvement Grant
Program

AB 469

Universal
FAFSA/CADAA for
Graduating Seniors

AB 2015

Financial Aid
Information
Prior to Grade 12

CALIFORNIA
COLLEGES.edu
DISCOVER. PLAN. LAUNCH.

Alignment to District Goals and Priorities

Through strategic implementation, CaliforniaColleges.edu can support with:

- ▶ Expanding career/college exploration and knowledge for all students.
- ▶ Increasing “a-g” completion for high school students.
- ▶ Reducing the burden on students when applying to college through CMP course alignment.
- ▶ Increasing college application support and completion for all students.
- ▶ Increasing CSU and UC application support and completion for CSU/UC-eligible students.
- ▶ Expanding awareness of financial aid and increasing financial aid completion.

How do these align to your site/district goals, priorities or initiatives?

LCAP

SPSA

CALIFORNIA
COLLEGES.edu
DISCOVER. PLAN. LAUNCH.

Implementation Support

CCGI has team members dedicated to serving the Northern California region:

Our **Engagement and Implementation** team leads outreach, training and implementation support for CaliforniaColleges.edu.

Darice Ingram
Director

Ying Lo-Khang
Senior Manager

Shannon Coskran
Senior Manager

Olivia Lopes
Training Manager

Our **Data Services and Technical Assistance** teams help districts bring their data files to CaliforniaColleges.edu and support CMP alignment.

Joshua Davis
District Data
Support Analyst

Elizabeth Love
District Data
Support Analyst

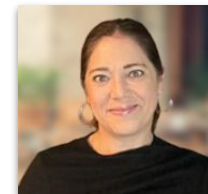

Abigail Bailey
Technical
Assistance Manager

Dulce Grant
Technical
Assistance
Manager

Not Yet a Partner?

California districts/LEAs that serve 9th-12th grade students are required to enter into a data-sharing agreement with CCGI by January 2026 (per EDC § 60900).

To learn about bringing CaliforniaColleges.edu to your district, visit:
californiacolleges.edu/learnmore/partnership/

Share your interest and enthusiasm about CaliforniaColleges.edu with your district leader and/or partnership decision-maker.

When your district is ready to explore partnership, [Contact Us](https://www.californiacolleges.edu/#/contact-us) at
www.californiacolleges.edu/#/contact-us

Questions?

CALIFORNIA
COLLEGES.*edu*

The Official College & Career Planning
Platform of the State of California

Appendices

- ▶ [Introducing CaliforniaColleges.edu](#) — View this joint announcement from the California Department of Education, California Cradle-to-Career Data System, University of California, California State University, California Community Colleges, and California Student Aid Commission.
- ▶ [California Education Code 60900.5](#) — Review the Ed Code that names CCGI as an authorized provider of an institutional service to all California public school districts and that outlines the role of CaliforniaCollege.edu in the state's work to make college-going a more streamlined experience for students.
- ▶ [AB 132 and the Cradle-to-Career Data System](#) — Learn about AB 132 and the role of CaliforniaColleges.edu in the California Cradle-to-Career Data System.
- ▶ [The California College Guidance Initiative](#) — Learn more about the work and mission of CCGI, our partnerships, and team members.
- ▶ [CCGI Newsroom](#) — See where our work has been featured by local, state, and national media outlets, as well as numerous studies and reports that feature our approaches and impact.

CALIFORNIA
COLLEGES.edu
DISCOVER. PLAN. LAUNCH.

Additional Resources

Get On-Demand Training on How to Use CaliforniaColleges.edu
californiacolleges.edu/#/virtual-trainings-partner-districts

Visit the Resource Hub
californiacolleges.edu/resourcehub/resources/

Find Answers to Common Questions on Our Help Page
californiacolleges.edu/resourcehub/help/

Check Out Our Videos on Vimeo
vimeo.com/californiacolleges/

Contact Us Directly for Assistance
californiacolleges.edu/#/contact-us

Thank You!